

# Wiki Wiki What?

Create powerful technical documentation in Confluence.

---

# Nice to Meet You

Matt Reiner

**Customer Advocate**  
K15t

# Phases of an Agile Process

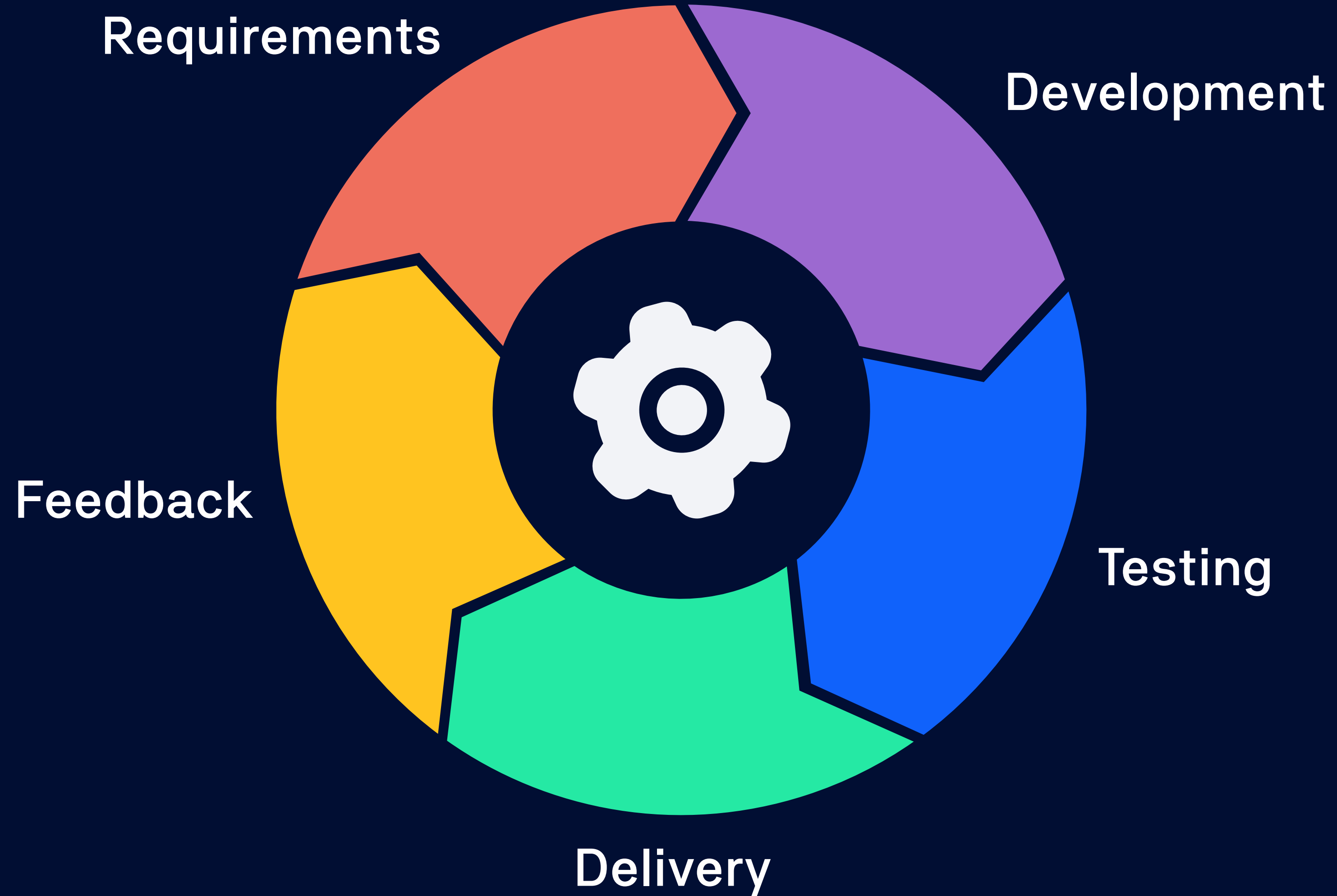

# Phases of an Agile Process

# Phases of an Agile Process

Requirements

# Phases of an Agile Process

# Phases of an Agile Process

# Phases of an Agile Process

Development

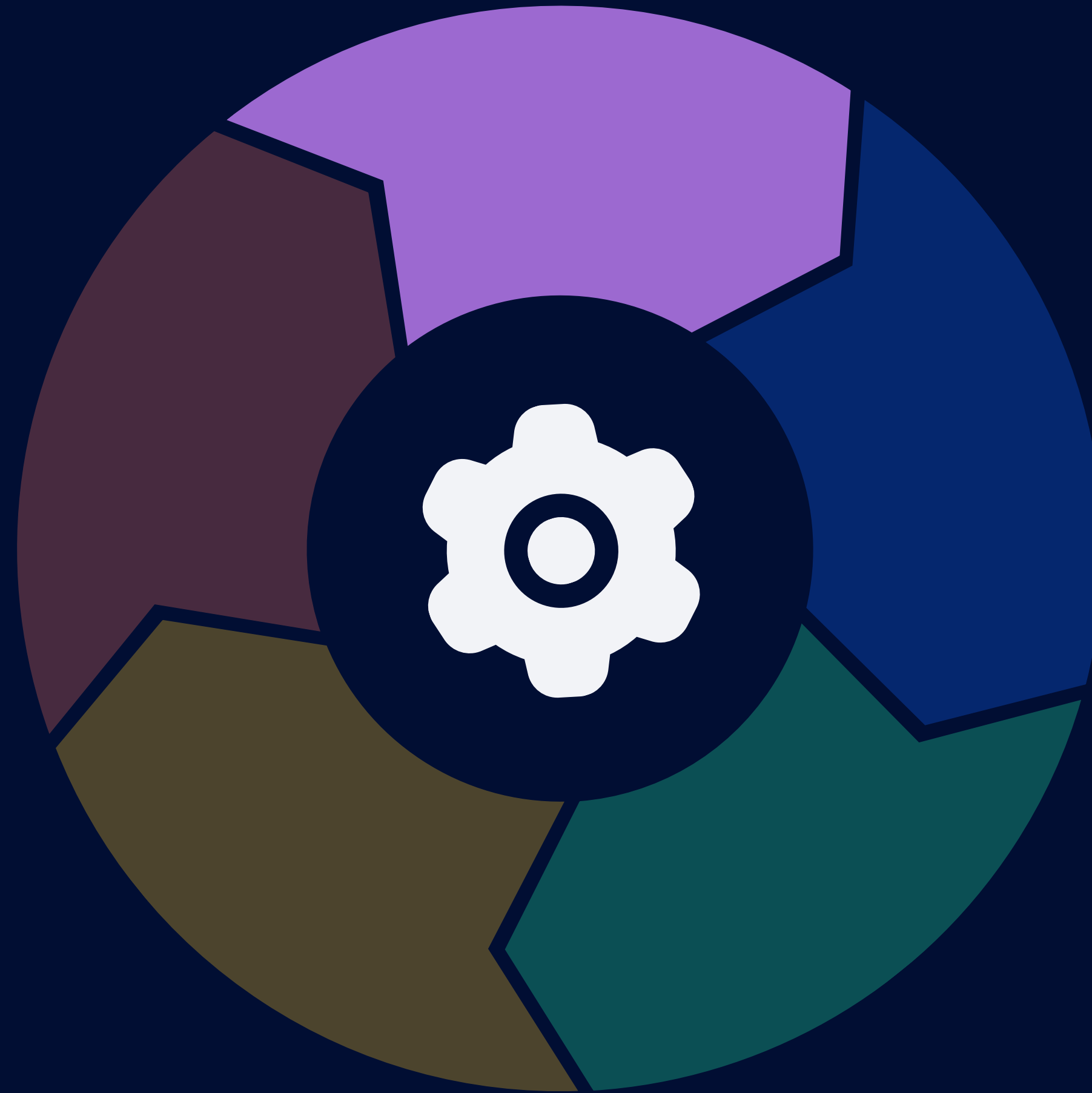

# Phases of an Agile Process

# Phases of an Agile Process

# Phases of an Agile Process

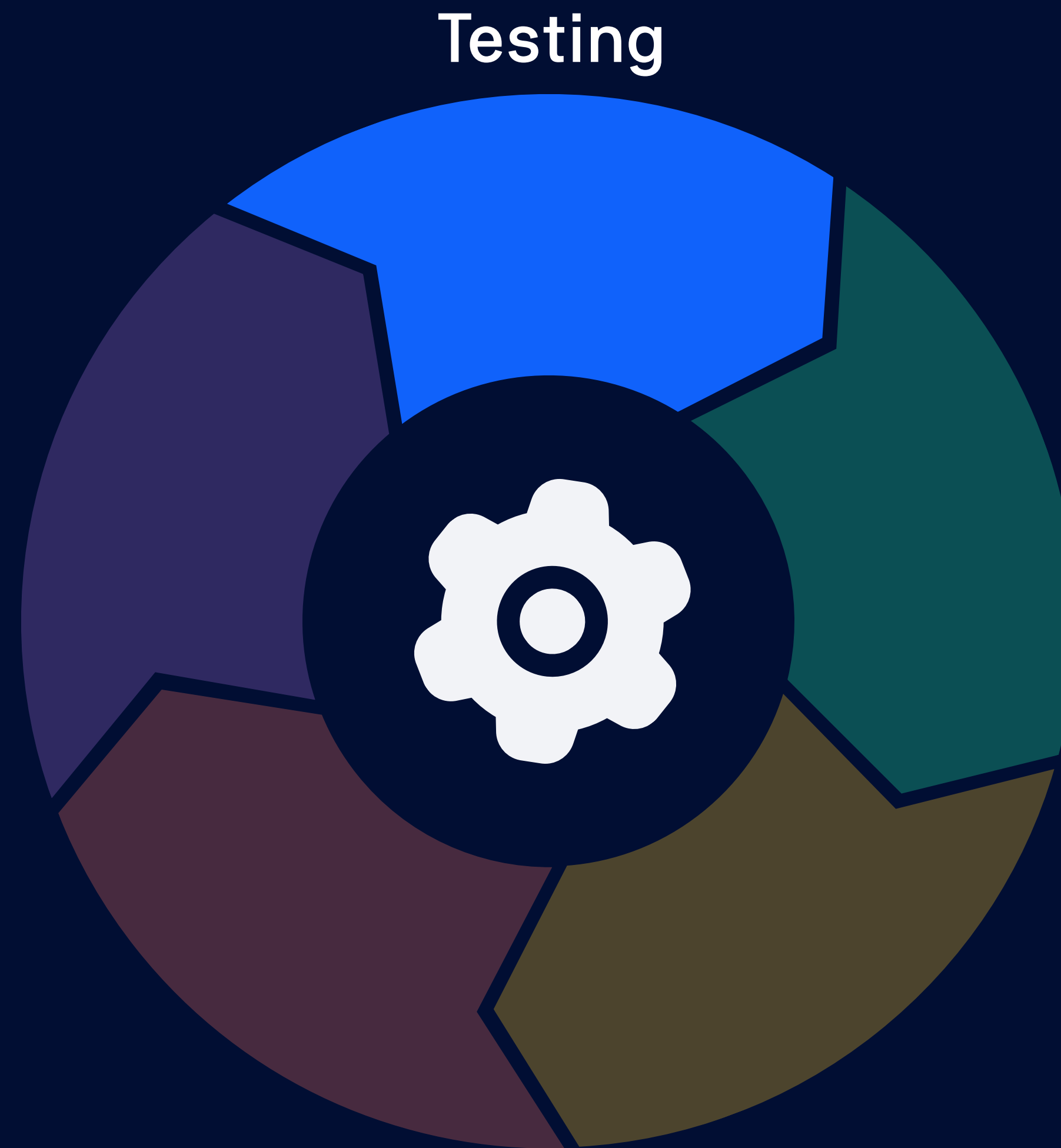

# Phases of an Agile Process

# Phases of an Agile Process

# Phases of an Agile Process

Delivery

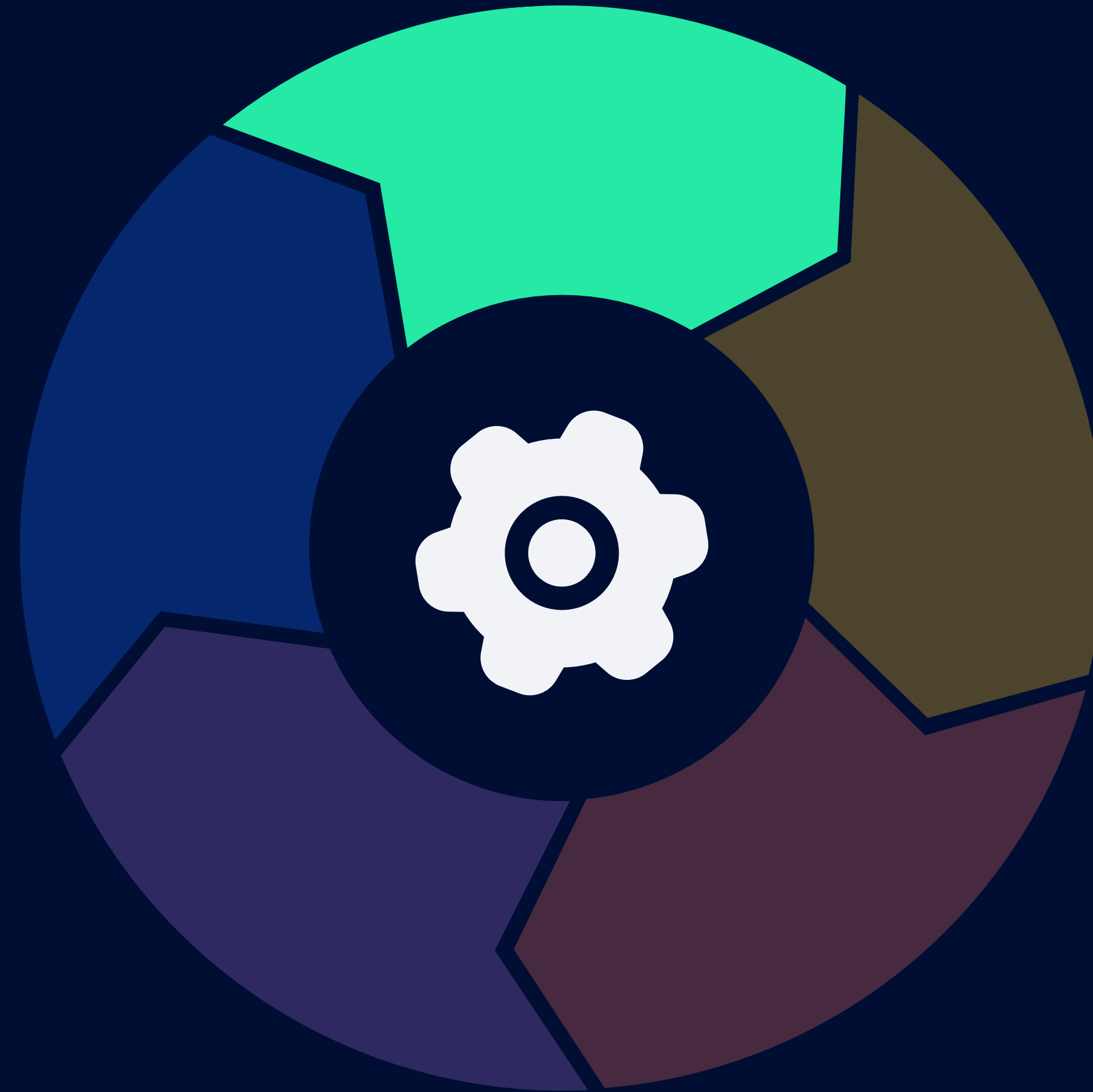

# Phases of an Agile Process

# Phases of an Agile Process

# Phases of an Agile Process

Feedback

# Phases of an Agile Process

# Phases of an Agile Process

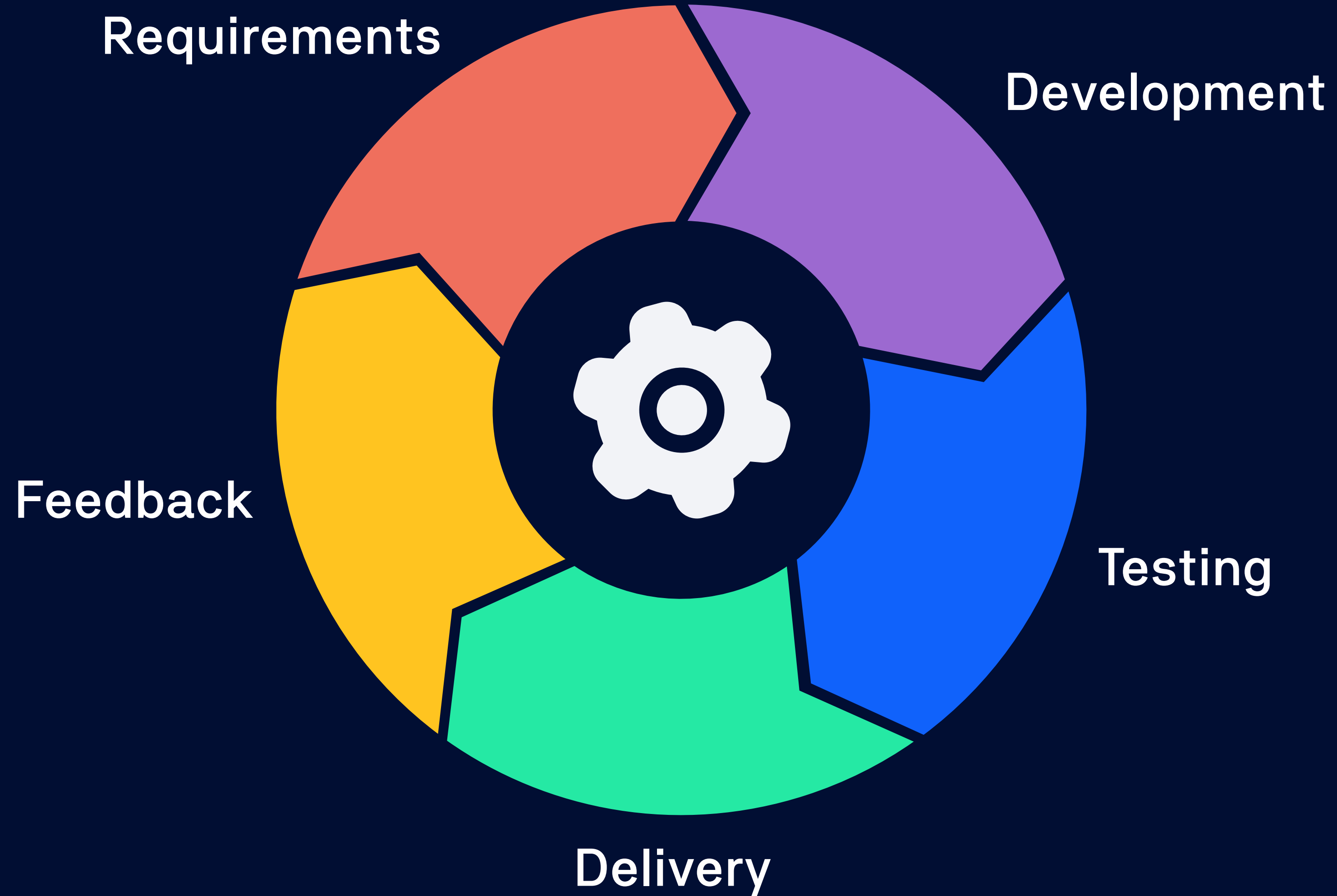

---

# Why Confluence?

Confluence is ideal for modern teams creating documentation together.

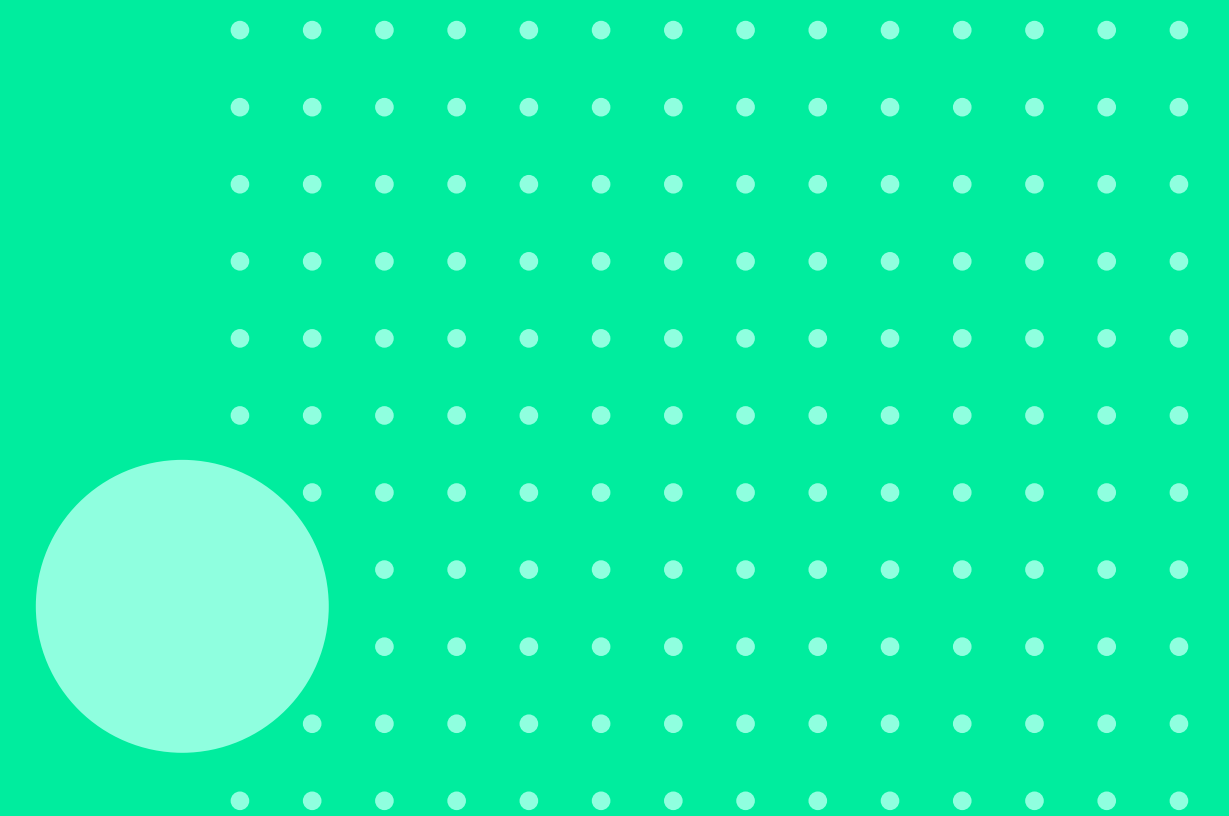

# Why Confluence?

---

Ease of Use

# It's Easy to Use

# Why Confluence?

---

Ease of Use

# Why Confluence?

---

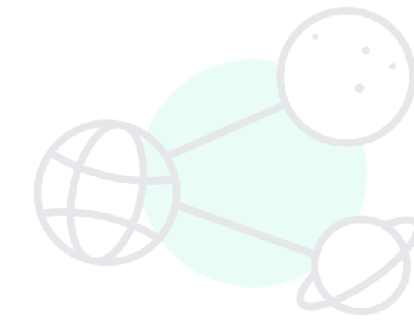

Collaboration

---

# Collaboration

## Space

Everyone on the team can use spaces in Confluence for both internal and external documentation. This means all your content is searchable in one system.

## Write Together

Multiple team members can work on the same page at the same time. While one person writes a new section, someone else can revise another.

## Commenting

Whether it's on text, a file, or an entire page, team members can quickly add their thoughts as comments, and @ mention team members.

## Sharing

Share pages quickly within your team to collect feedback.

## Notifications

Each team member can receive notifications when pages they care about are created or changed.

---

# Collaboration

## Space

Everyone on the team can use spaces in Confluence for both internal and external documentation. This means all your content is searchable in one system.

## Write Together

Multiple team members can work on the same page at the same time. While one person writes a new section, someone else can revise another.

## Commenting

Whether it's on text, a file, or an entire page, team members can quickly add their thoughts as comments, and @ mention team members.

## Sharing

Share pages quickly within your team to collect feedback.

## Notifications

Each team member can receive notifications when pages they care about are created or changed.

---

# Collaboration

## Space

Everyone on the team can use spaces in Confluence for both internal and external documentation. This means all your content is searchable in one system.

## Write Together

Multiple team members can work on the same page at the same time. While one person writes a new section, someone else can revise another.

## Commenting

Whether it's on text, a file, or an entire page, team members can quickly add their thoughts as comments, and @ mention team members.

## Sharing

Share pages quickly within your team to collect feedback.

## Notifications

Each team member can receive notifications when pages they care about are created or changed.

---

# Collaboration

## Space

Everyone on the team can use spaces in Confluence for both internal and external documentation. This means all your content is searchable in one system.

## Write Together

Multiple team members can work on the same page at the same time. While one person writes a new section, someone else can revise another.

## Commenting

Whether it's on text, a file, or an entire page, team members can quickly add their thoughts as comments, and @ mention team members.

## Sharing

Share pages quickly within your team to collect feedback.

## Notifications

Each team member can receive notifications when pages they care about are created or changed.

---

# Collaboration

## Space

Everyone on the team can use spaces in Confluence for both internal and external documentation. This means all your content is searchable in one system.

## Write Together

Multiple team members can work on the same page at the same time. While one person writes a new section, someone else can revise another.

## Commenting

Whether it's on text, a file, or an entire page, team members can quickly add their thoughts as comments, and @ mention team members.

## Sharing

Share pages quickly within your team to collect feedback.

## Notifications

Each team member can receive notifications when pages they care about are created or changed.

---

# Collaboration

## Space

Everyone on the team can use spaces in Confluence for both internal and external documentation. This means all your content is searchable in one system.

## Write Together

Multiple team members can work on the same page at the same time. While one person writes a new section, someone else can revise another.

## Commenting

Whether it's on text, a file, or an entire page, team members can quickly add their thoughts as comments, and @ mention team members.

## Sharing

Share pages quickly within your team to collect feedback.

## Notifications

Each team member can receive notifications when pages they care about are created or changed.

# Why Confluence?

---

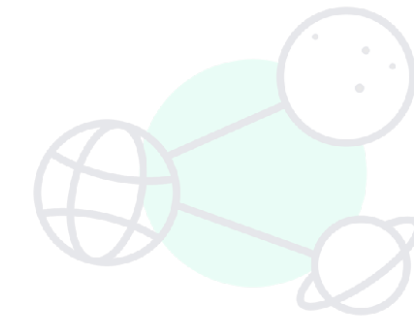

Collaboration

# Why Confluence?

---

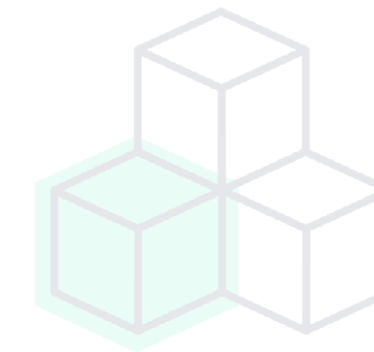
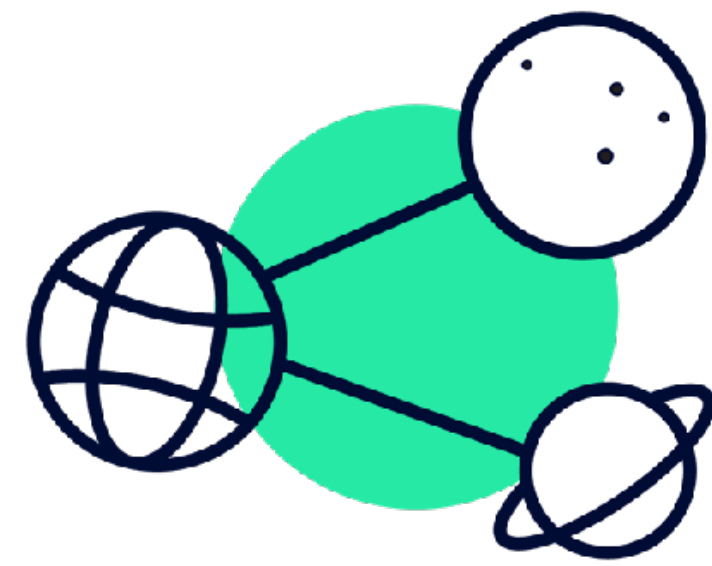

Availability

## Server or Data Center

You can run Confluence on a single server, a cluster of servers, or have it hosted.

## Updates

Confluence is updated often, so you can stay up-to-date easily.

## Scalability

Confluence is a great tool for small teams and scales to the entire enterprise. We've seen 200,000+ users working in Confluence together.

---

Use It  
Anywhere

## Server or Data Center

You can run Confluence on a single server, a cluster of servers, or have it hosted.

## Updates

Confluence is updated often, so you can stay up-to-date easily.

## Scalability

Confluence is a great tool for small teams and scales to the entire enterprise. We've seen 200,000+ users working in Confluence together.

---

Use It  
Anywhere

## Server or Data Center

You can run Confluence on a single server, a cluster of servers, or have it hosted.

## Updates

Confluence is updated often, so you can stay up-to-date easily.

## Scalability

Confluence is a great tool for small teams and scales to the entire enterprise. We've seen 200,000+ users working in Confluence together.

---

Use It  
Anywhere

## Server or Data Center

You can run Confluence on a single server, a cluster of servers, or have it hosted.

## Updates

Confluence is updated often, so you can stay up-to-date easily.

## Scalability

Confluence is a great tool for small teams and scales to the entire enterprise. We've seen 200,000+ users working in Confluence together.

---

# Use It Anywhere

# Why Confluence?

---

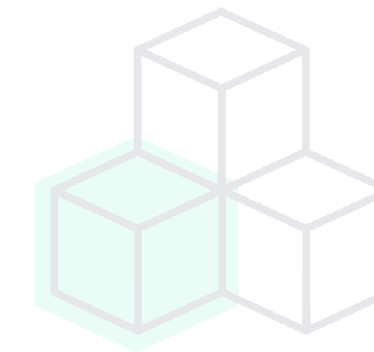
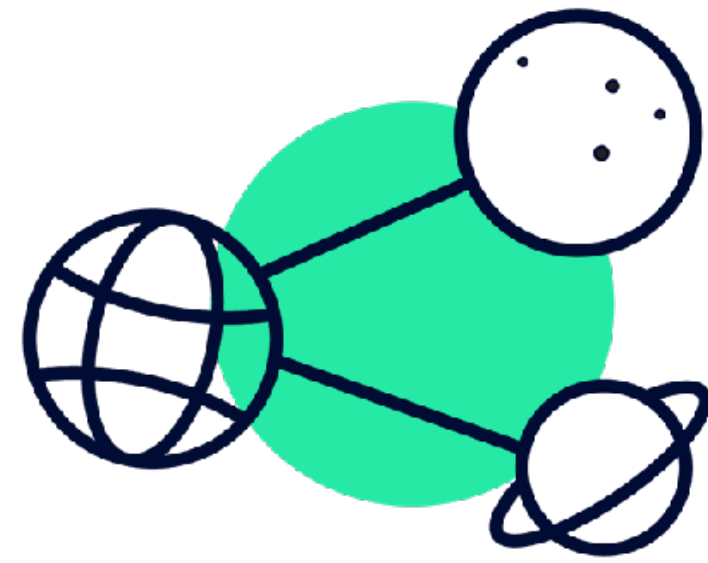

Availability

# Why Confluence?

---

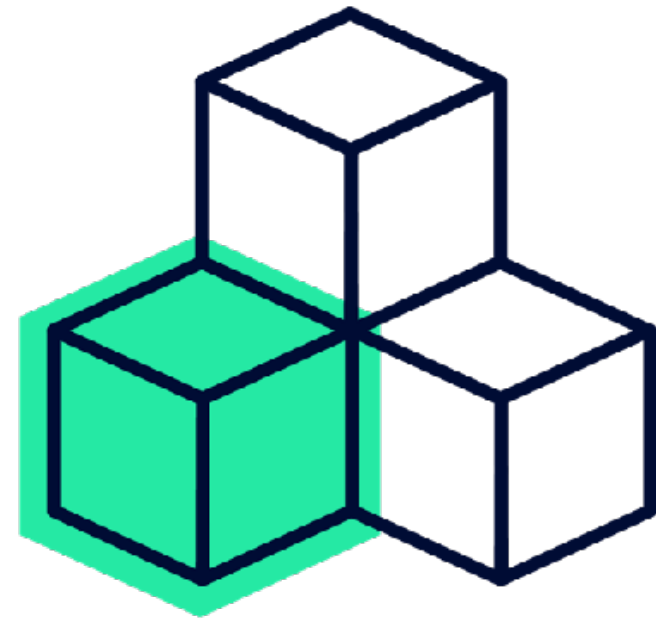
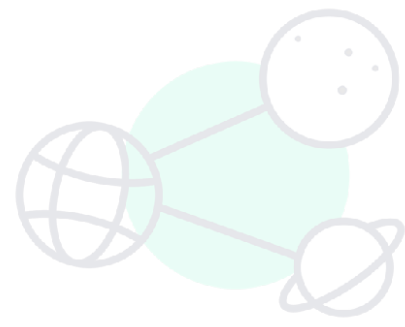

Apps

10000+

Confluence Apps

# Why Confluence?

---

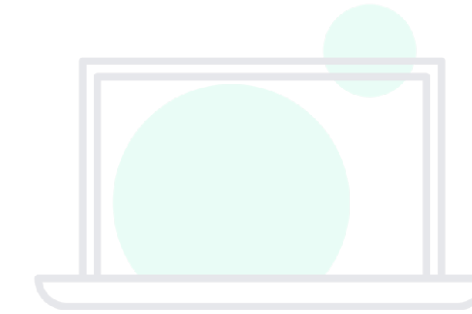
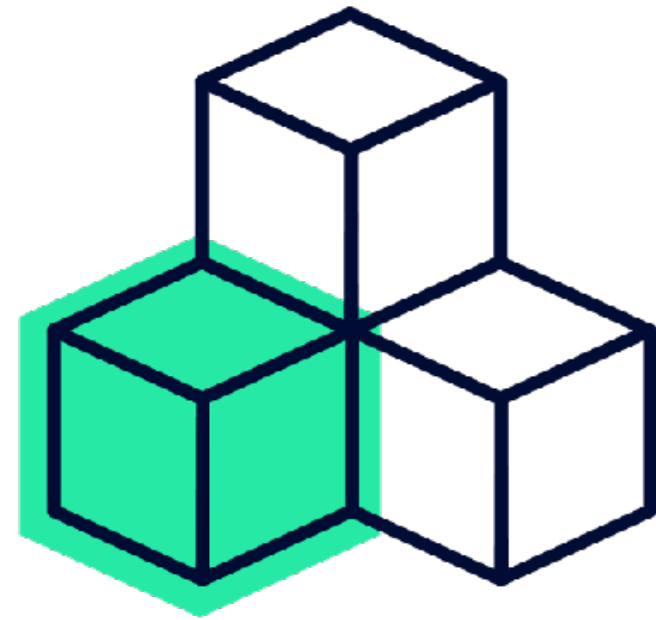
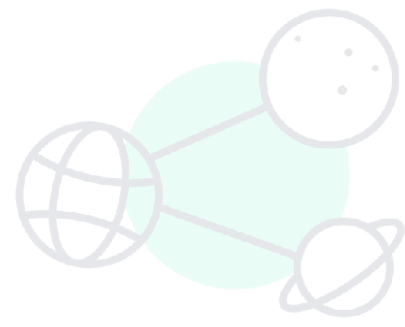

Apps

# Why Confluence?

---

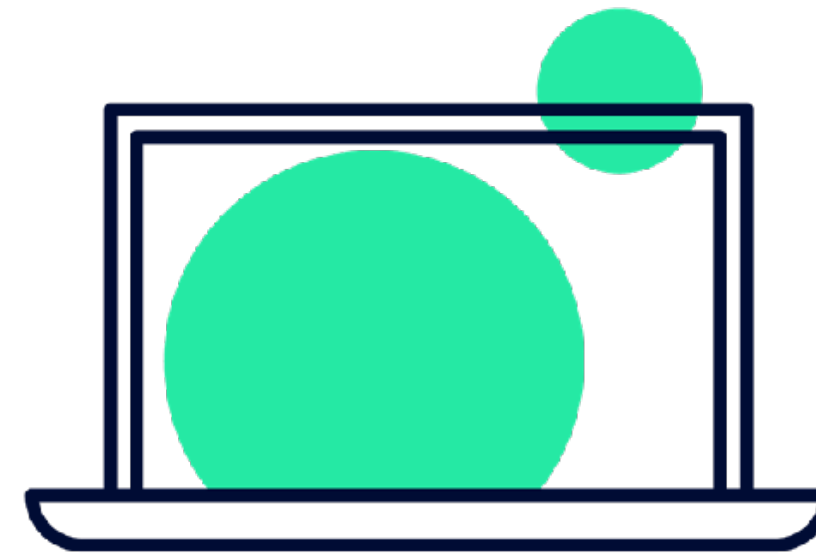
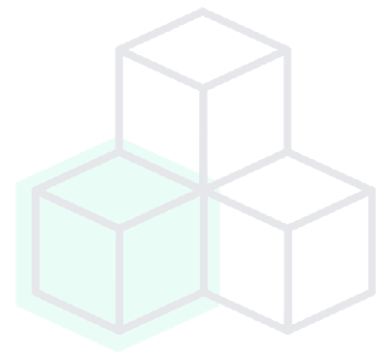

Examples

# Confluence in Action

## Atlassian

Hey, this is the team that makes Confluence!

## BMC

BMC uses expand macros and clear content overviews to quickly answer questions.

## Igel

The unique theme Igel created really brings their brand together.

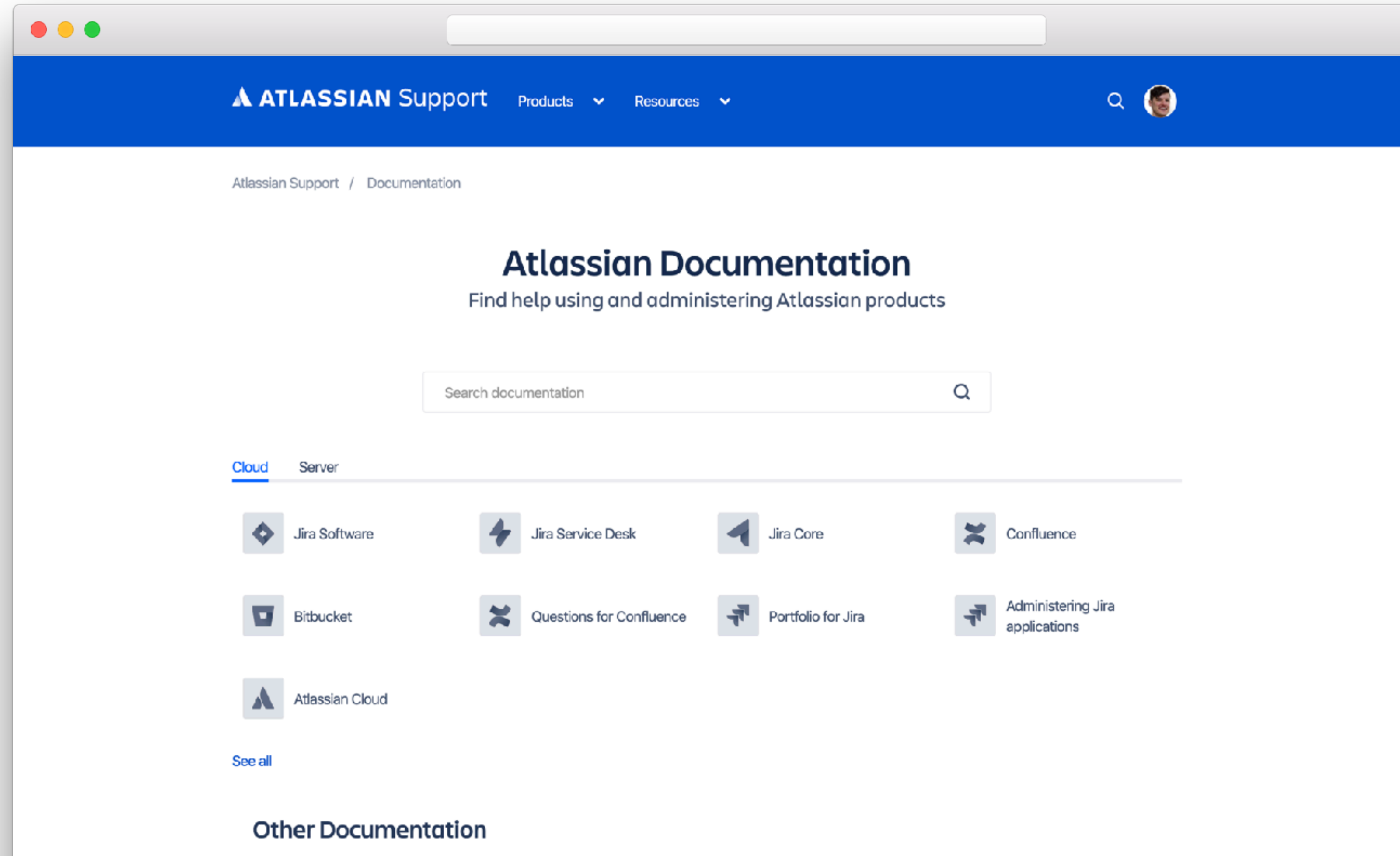

# Confluence in Action

## Atlassian

Hey, this is the team that makes Confluence!

## BMC

BMC uses expand macros and clear content overviews to quickly answer questions.

## Igel

The unique theme Igel created really brings their brand together.

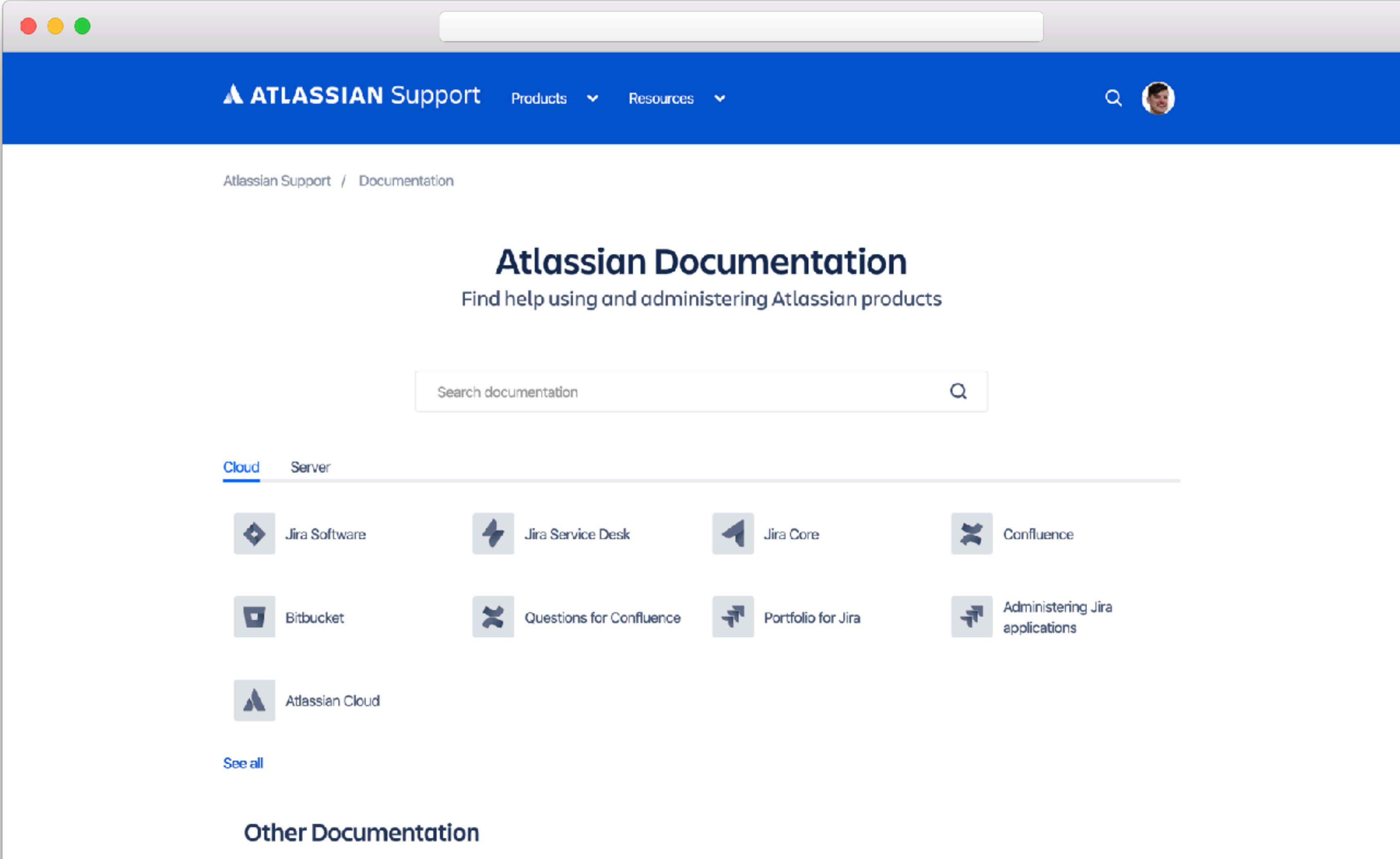

# Confluence in Action

Atlassian

Hey, this is the team that makes Confluence!

BMC

BMC uses expand macros and clear content overviews to quickly answer questions.

Igel

The unique theme Igel created really brings their brand together.

# Confluence in Action

## Atlassian

Hey, this is the team that makes Confluence!

## BMC

BMC uses expand macros and clear content overviews to quickly answer questions.

## Igel

The unique theme Igel created really brings their brand together.

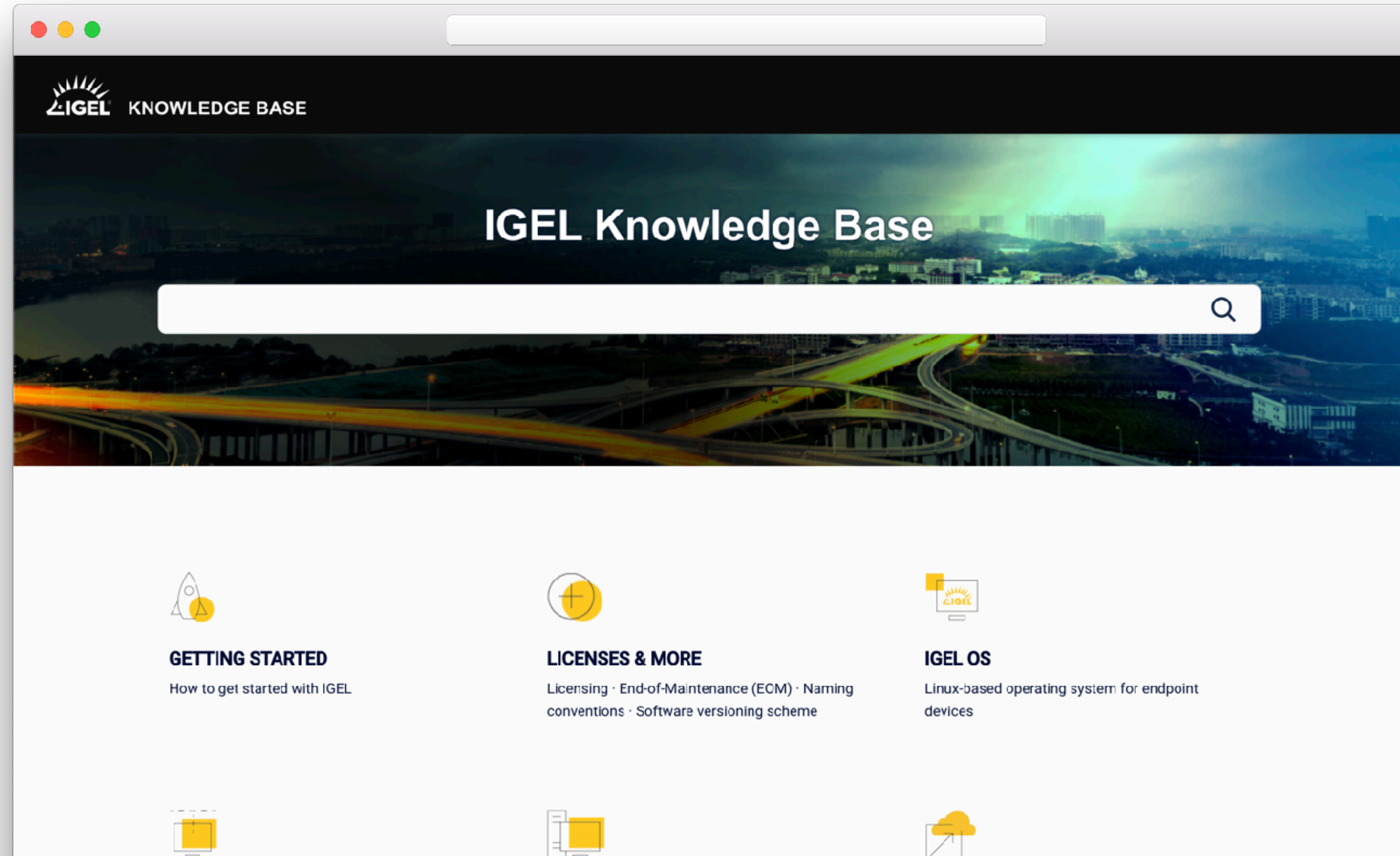

# Why Confluence?

---

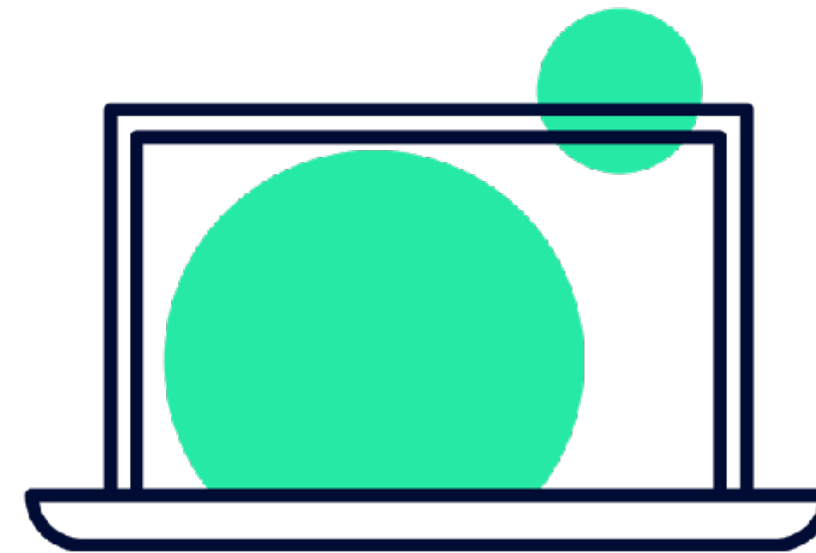
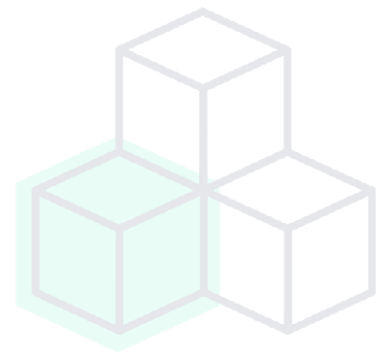

Examples

---

# Creating Topics

Use templates and media to help users create visual solutions.

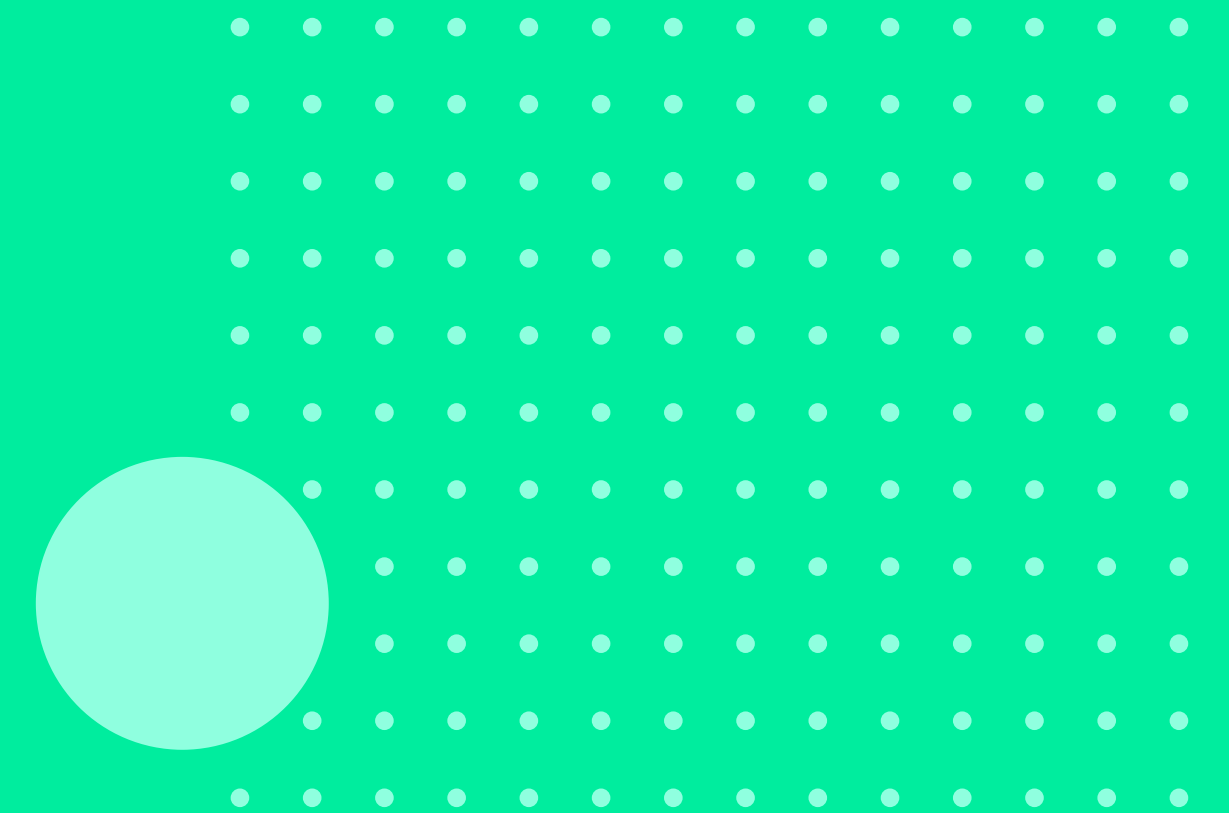
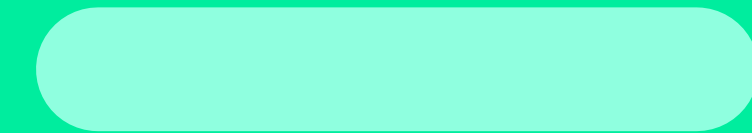

# Creating Topics

---

Templates

# Get Started Quickly

- Blank page**: Start with a blank page.
- Blank page**: Start with a blank page.
- Concept Topic**: Describes a concept in depth, typically a linear page. (This option is highlighted with a dark blue background.)
- Task Topic**: Lists the steps to complete a user action, typically includes a numbered list.
- Blog post**: Share news and announcements with your team.
- Reference Topic**: Provides additional information related to concept, typically a tabular page.
- Troubleshooting Topic**: Describes an issue and listing the steps needed to solve the issue.

At the bottom of the dialog, there is a link to 'Add or customize templates for the selected space' and two buttons: 'Create' and 'Close'.

# Define Task Types with Templates

## Instructional Text

Instructional text is placeholder content in a template,

## Template Variables

Variables are great for bringing consistency to new pages quickly.

## Formatting Suggestions

As you create templates for different topic types...

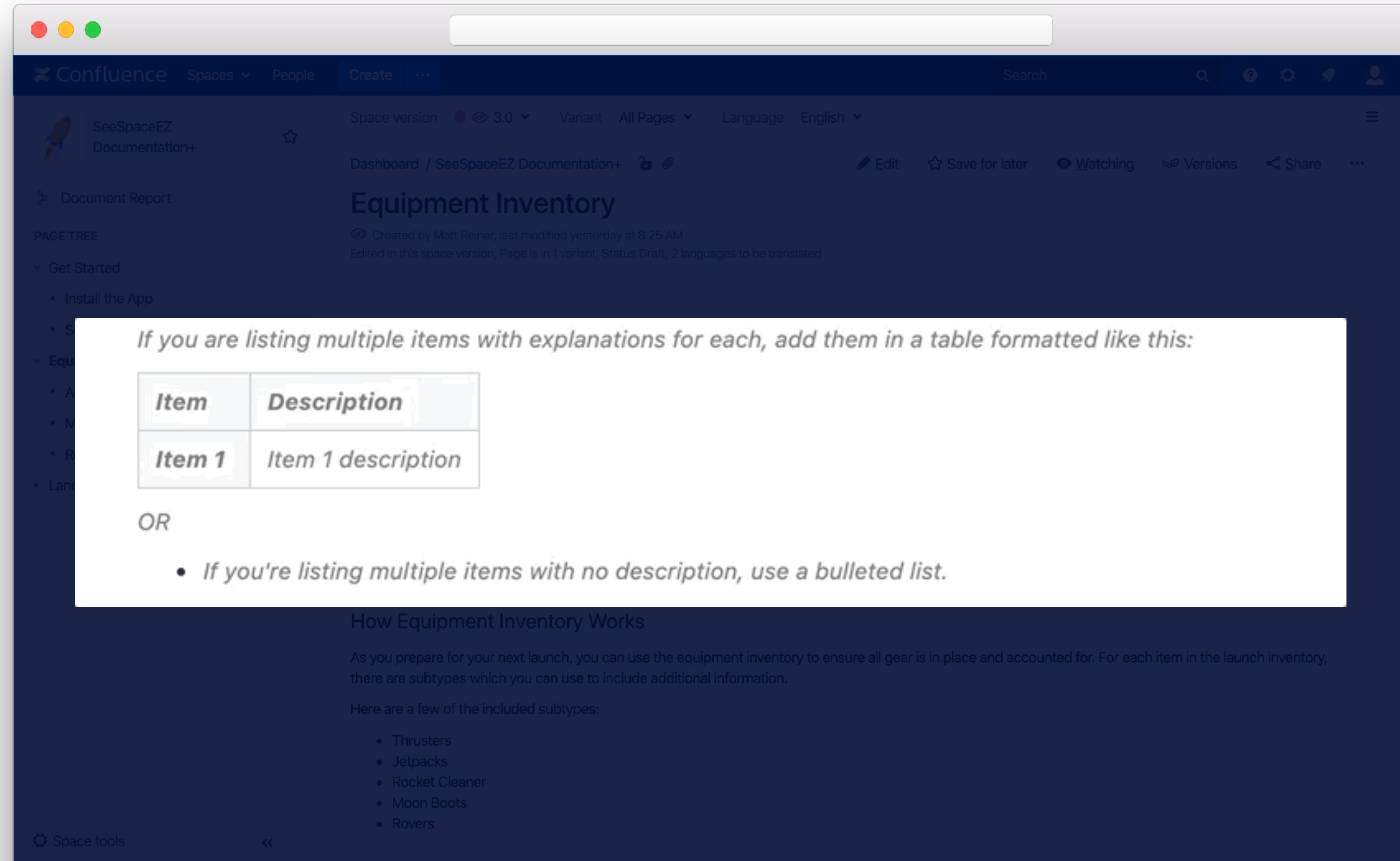

Confluence

SeeSpaceEZ Documentation+

Equipment Inventory

Created by Matt Reiner, last modified yesterday at 8:25 AM

Edited in this space version, Page is in 1 variant, Status Draft, 2 languages to be translated

If you are listing multiple items with explanations for each, add them in a table formatted like this:

Item	Description
Item 1	Item 1 description

OR

- If you're listing multiple items with no description, use a bulleted list.

How Equipment Inventory Works

As you prepare for your next launch, you can use the equipment inventory to ensure all gear is in place and accounted for. For each item in the launch inventory, there are subtypes which you can use to include additional information.

Here are a few of the included subtypes:

- Thrusters
- Jetpacks
- Rocket Cleaner
- Moon Boots
- Rovers

Space tools

# Define Task Types with Templates

## Instructional Text

Instructional text is placeholder content in a template,

## Template Variables

Variables are great for bringing consistency to new pages quickly.

## Formatting Suggestions

As you create templates for different topic types...

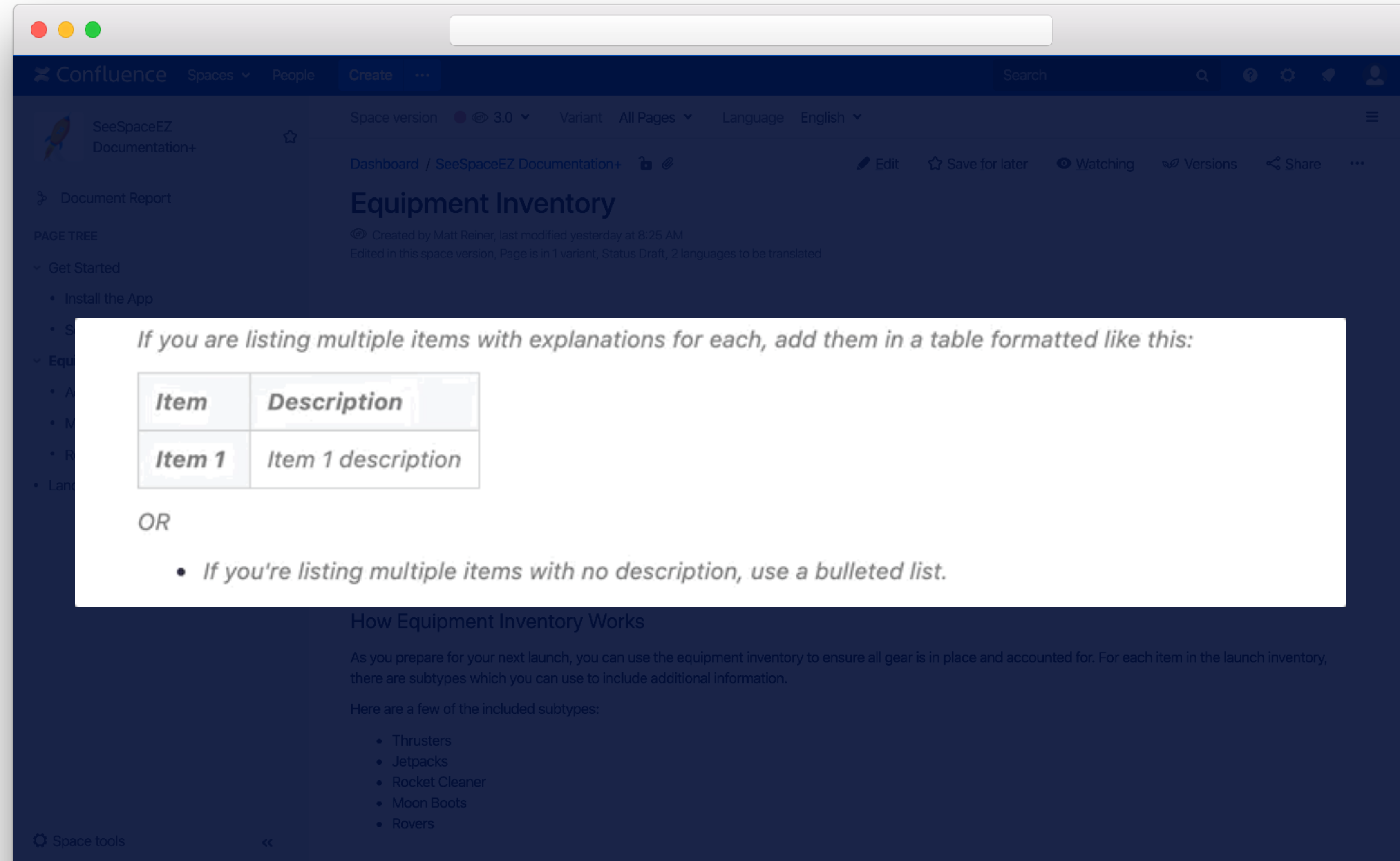

*If you are listing multiple items with explanations for each, add them in a table formatted like this:*

<i>Item</i>	<i>Description</i>
<i>Item 1</i>	<i>Item 1 description</i>

*OR*

- If you're listing multiple items with no description, use a bulleted list.*

How Equipment Inventory Works

As you prepare for your next launch, you can use the equipment inventory to ensure all gear is in place and accounted for. For each item in the launch inventory, there are subtypes which you can use to include additional information.

Here are a few of the included subtypes:

- Thrusters
- Jetpacks
- Rocket Cleaner
- Moon Boots
- Rovers

# Define Task Types with Templates

## Instructional Text

Instructional text is placeholder content in a template,

## Template Variables

Variables are great for bringing consistency to new pages quickly.

## Formatting Suggestions

As you create templates for different topic types...

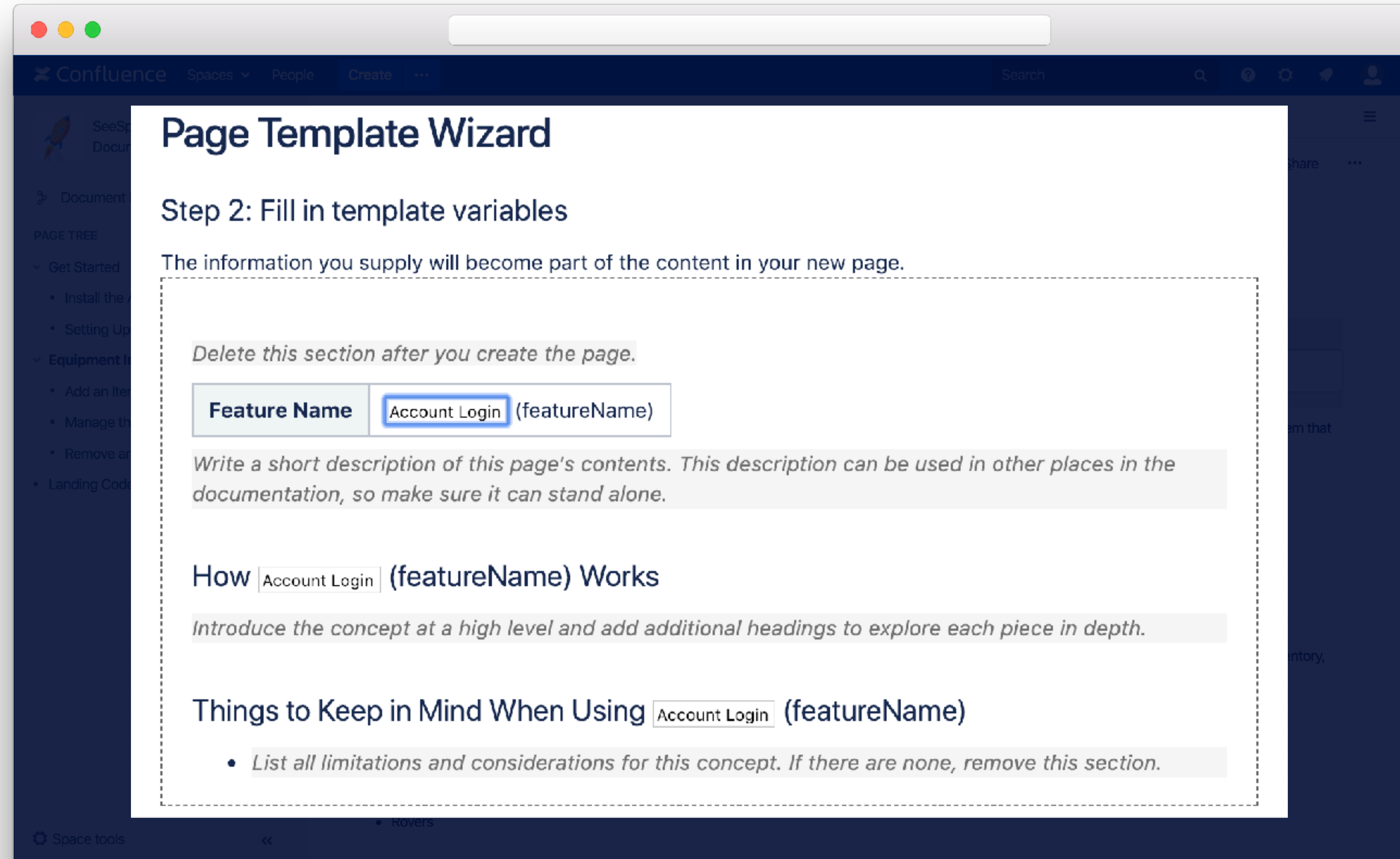

- A greyed-out instruction: *Delete this section after you create the page.*
- An input field for 'Feature Name' with the value 'Account Login' and a placeholder '(featureName)'. The input field is highlighted with a blue border.
- A greyed-out instruction: *Write a short description of this page's contents. This description can be used in other places in the documentation, so make sure it can stand alone.*
- A section header: **How Account Login (featureName) Works**
- A greyed-out instruction: *Introduce the concept at a high level and add additional headings to explore each piece in depth.*
- A section header: **Things to Keep in Mind When Using Account Login (featureName)**
- A bulleted list with a greyed-out instruction:
  - *List all limitations and considerations for this concept. If there are none, remove this section.*

# Define Task Types with Templates

## Instructional Text

Instructional text is placeholder content in a template,

## Template Variables

Variables are great for bringing consistency to new pages quickly.

## Formatting Suggestions

As you create templates for different topic types...

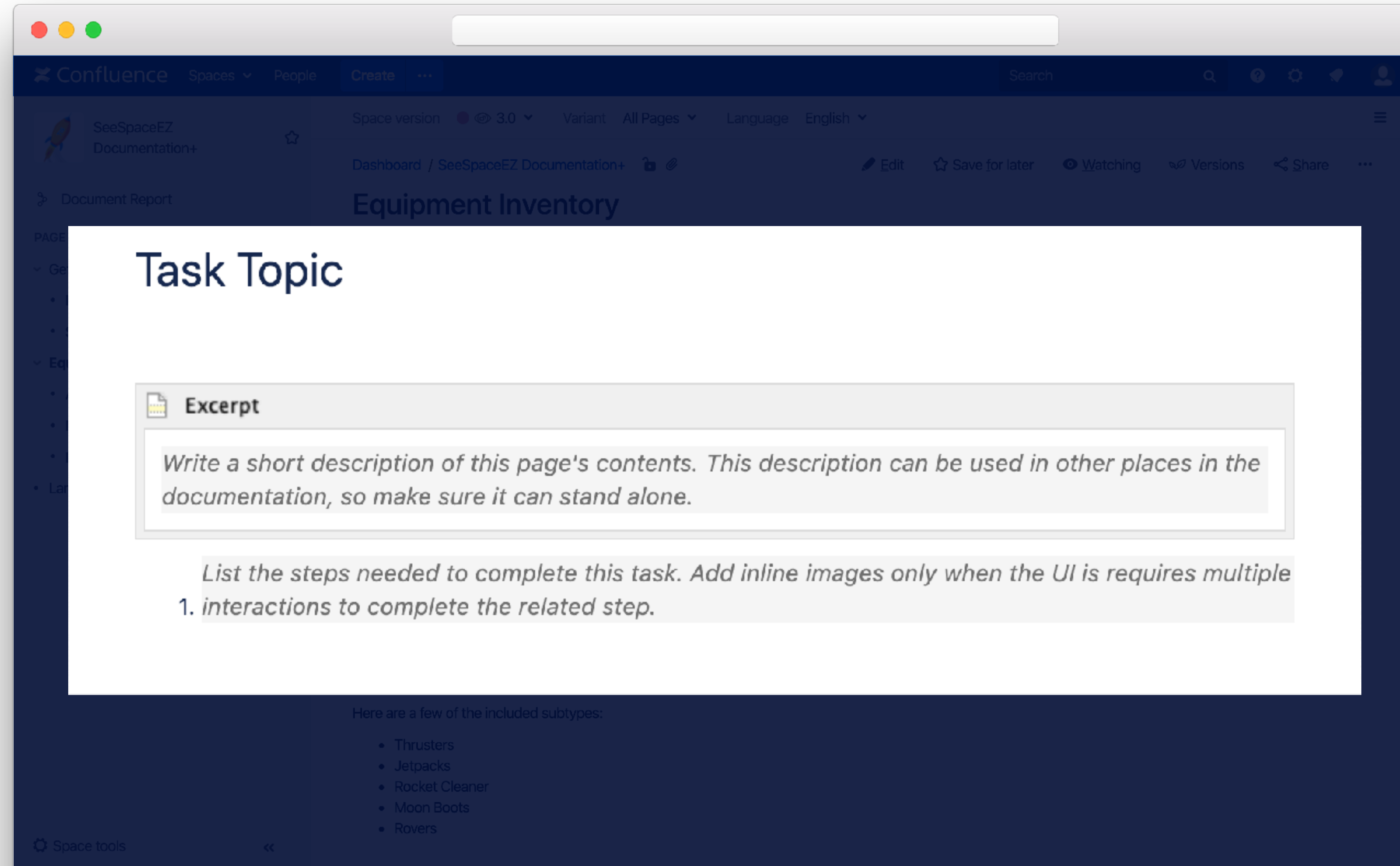

### Task Topic

**Excerpt**

*Write a short description of this page's contents. This description can be used in other places in the documentation, so make sure it can stand alone.*

*List the steps needed to complete this task. Add inline images only when the UI requires multiple*

- interactions to complete the related step.*

Here are a few of the included subtypes:

- Thrusters
- Jetpacks
- Rocket Cleaner
- Moon Boots
- Rovers

The page also shows a sidebar with navigation options like "Document Report", "Dashboard", and "SeeSpaceEZ Documentation+", and a top navigation bar with "Confluence", "Spaces", "People", "Create", and "Search".

# Creating Topics

---

Templates

# Creating Topics

---

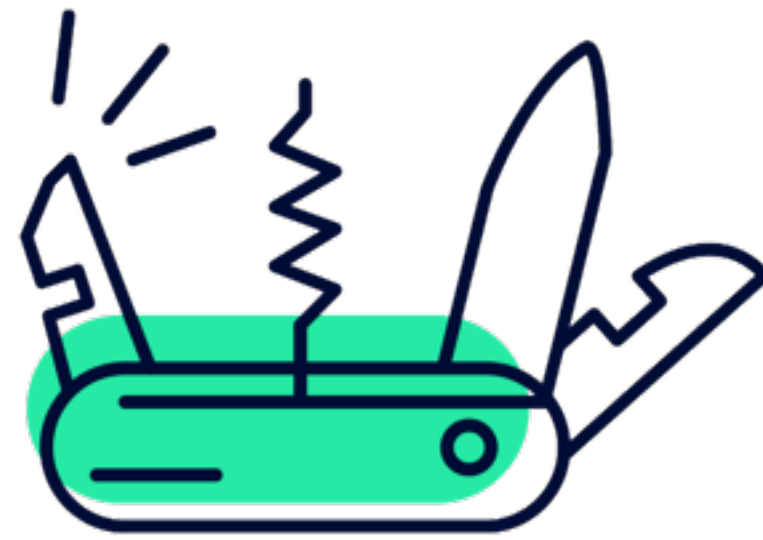

Dynamic Content

# Macros

**Select macro**  [Help](#)

- All
- Administration
- Communication
- Confluence content
- Development
- External content
- Formatting
- Media
- Navigation
- Reporting
- Visuals & images
- Hidden

	<b>Activity Stream</b> <a href="#">Gadget URL</a> Lists recent activity in a single project, or in all projects.		<b>Anchor</b> Creates an anchor inside the page, which can be hyperlinked.
	<b>Attachments</b> Creates a list of attachments belonging to this page.		<b>Blog Posts</b> View, summarise or list the most recent blog posts in the space
	<b>Change History</b> Shows the history of version comments for the current page or blog posts.		<b>Chart</b> Display a chart
	<b>Cheese</b> Inserts the text 'I like cheese!', used for testing		<b>Children Display</b> List all the children of a page (and possibly their children)

[Find more macros...](#) [Cancel](#)

# Labels

Confluence Spaces People Create ... Search

SeeSpaceEZ Documentation+ Space version 3.0 Variant All Pages Language English

Dashboard / SeeSpaceEZ Documentation+ Edit Save for later Watching Versions Share

## Equipment Inventory

Created by Matt Reiner, last modified yesterday at 8:25 AM  
Edited in this space version, Page is in 1 variant, Status Draft, 2 languages to be translated

task accounts administrator

- Add an Item to the Equipment Inver
- Manage the Items in the Equipment
- Remove an Item From the Equipme
- Landing Codes

### How Equipment Inventory Works

- How Equipment Inventory Works
- Load Balancing
- Sharing the Equipment List
- Watch and Learn
- Things to Keep in Mind When Using Equipment Inventory

# Creating Topics

---

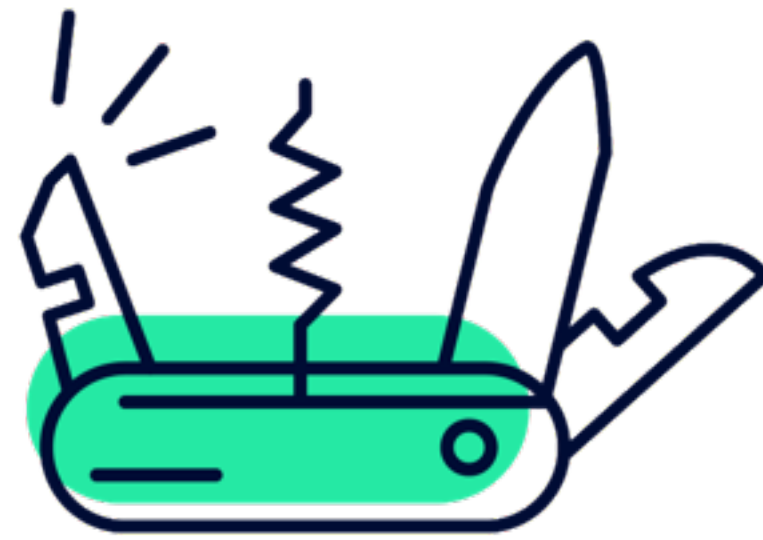

Dynamic Content

# Creating Topics

---

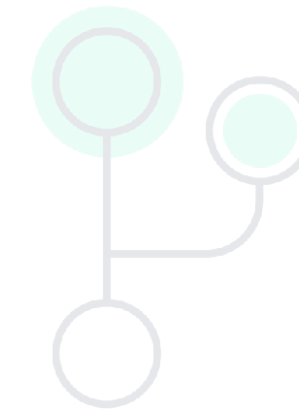

Media

# Images

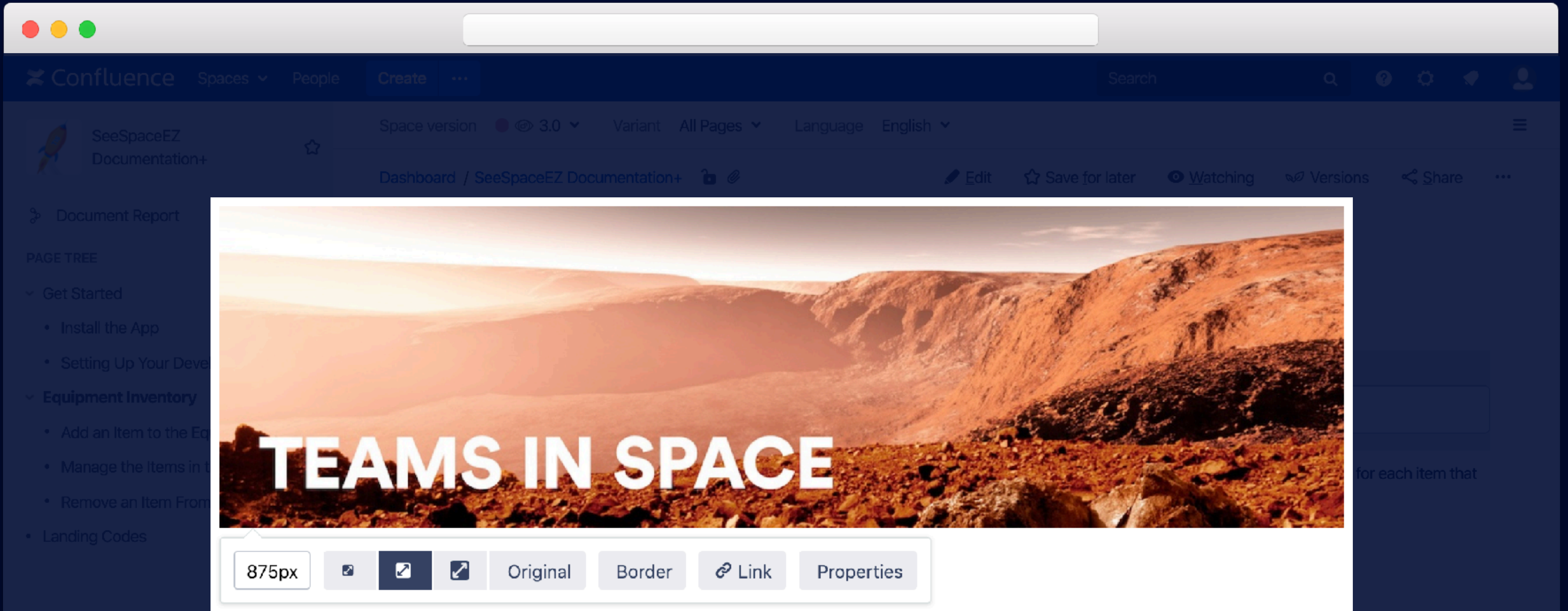

- Things to Keep in Mind When Using Equipment Inventory

## How Equipment Inventory Works

# Hidden Images

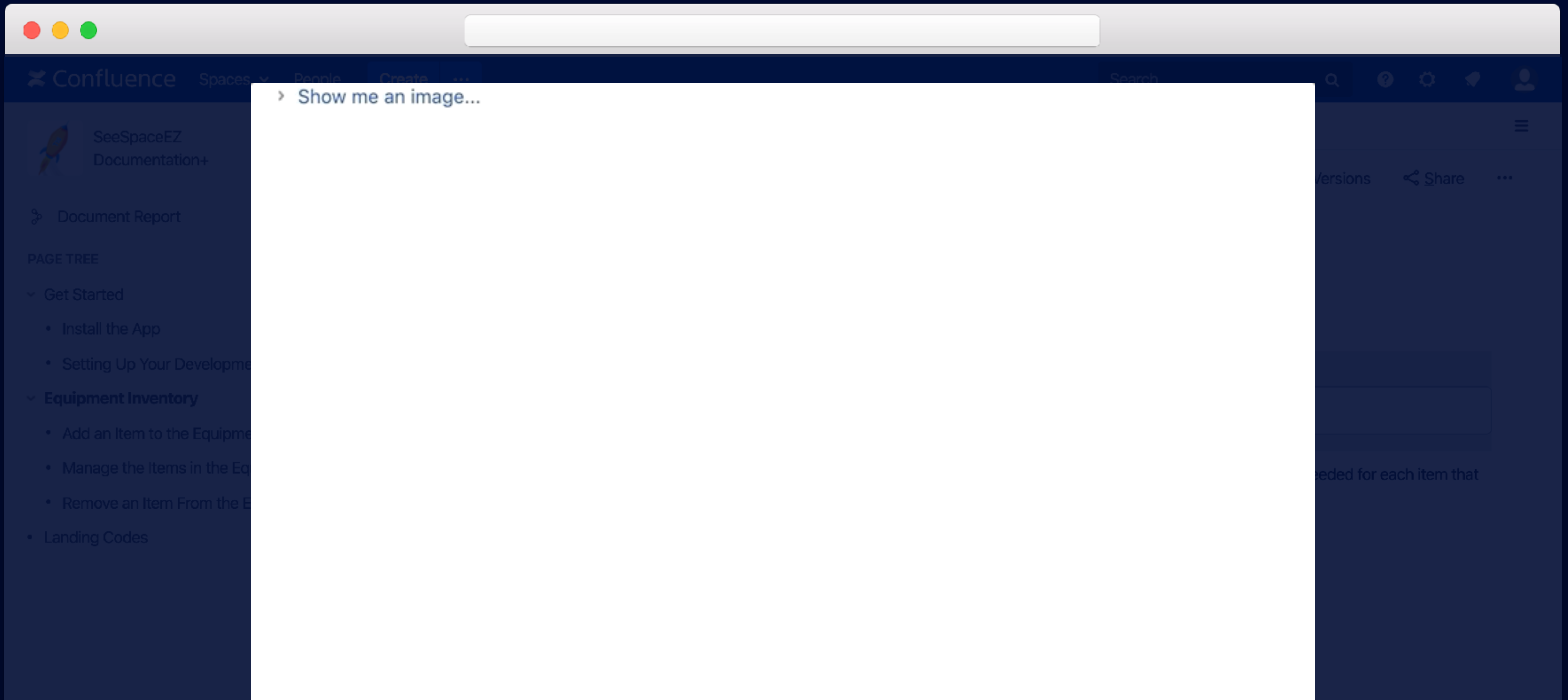

# Alt Text

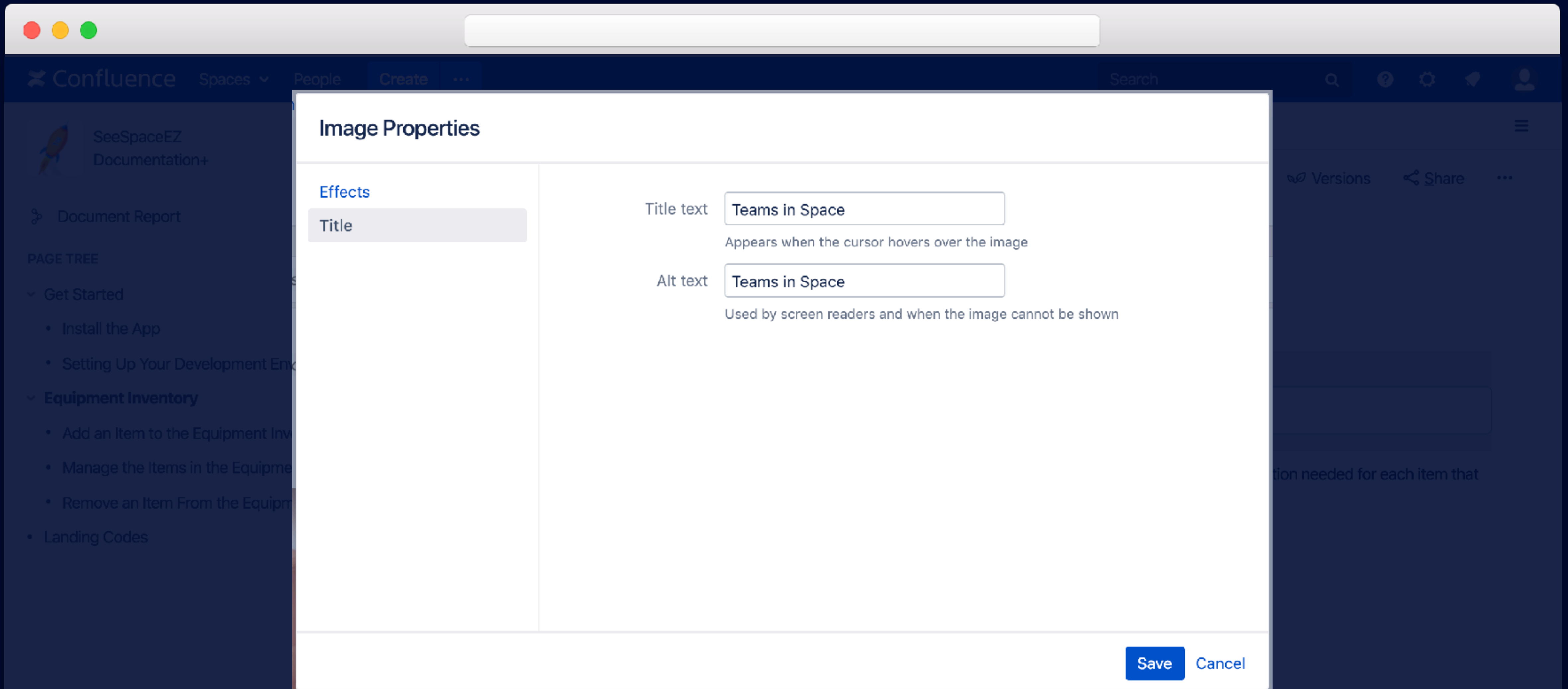

# Videos

- Get Started
  - Install the App
  - Setting Up Your Development Envir
- Equipment Inventory
  - Add an Item to the Equipment Inver
  - Manage the Items in the Equipment
  - Remove an Item From the Equipme
- Landing Codes

The video player interface includes a "Go Team" logo, a play button, and "Watch later" and "Share" options. The page header shows "Confluence" and "Spaces" with a dropdown menu. The page title is "SeeSpaceEZ Documentation+".

# Creating Topics

---

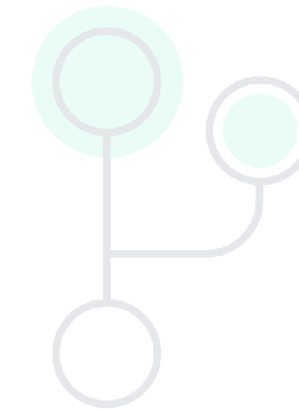

Media

# Creating Topics

---

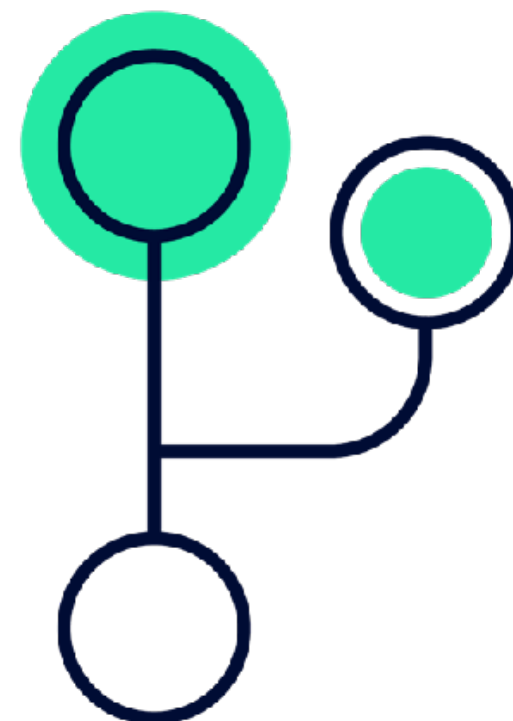

Diagrams

# Create and Update Diagrams

---

The best approach to adding diagrams in Confluence is by using a Confluence app like:

- draw.io Diagrams
- Gliffy

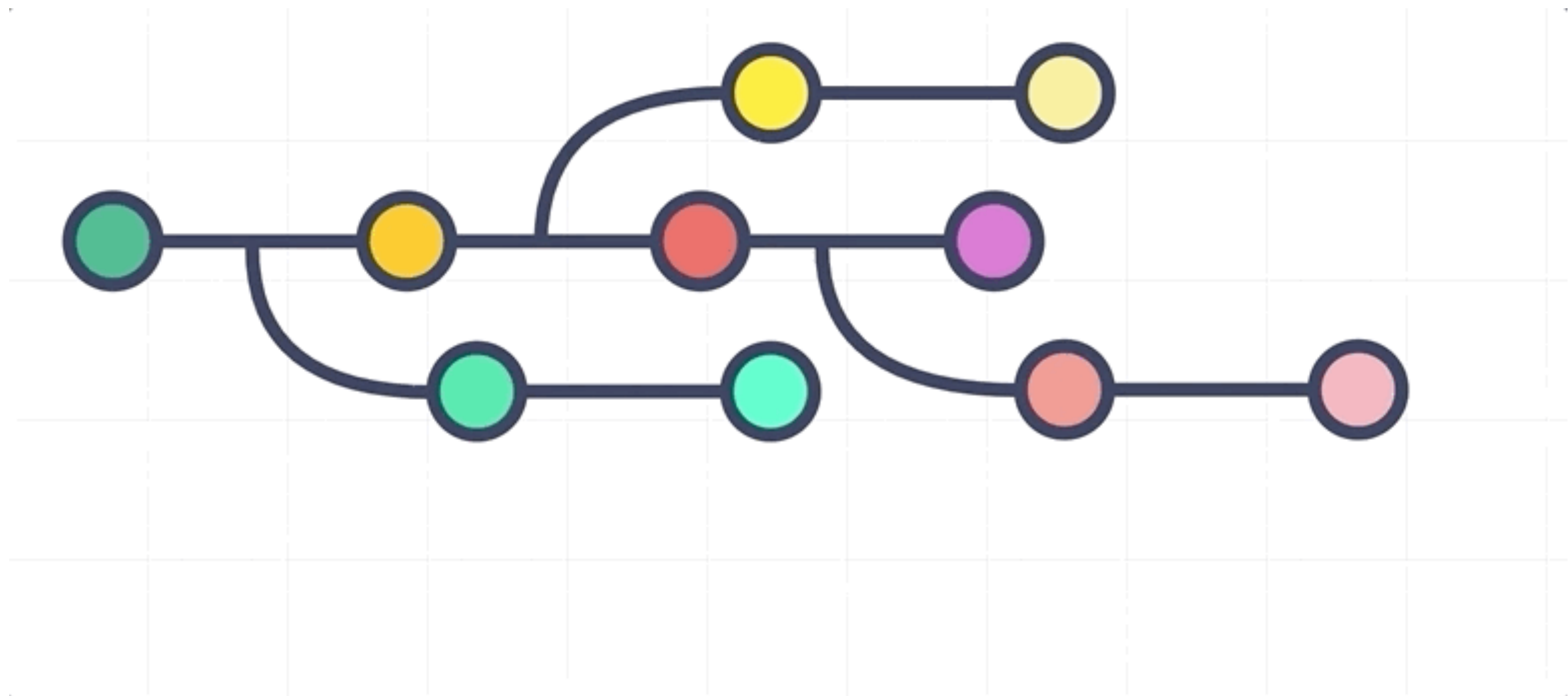

# Creating Topics

---

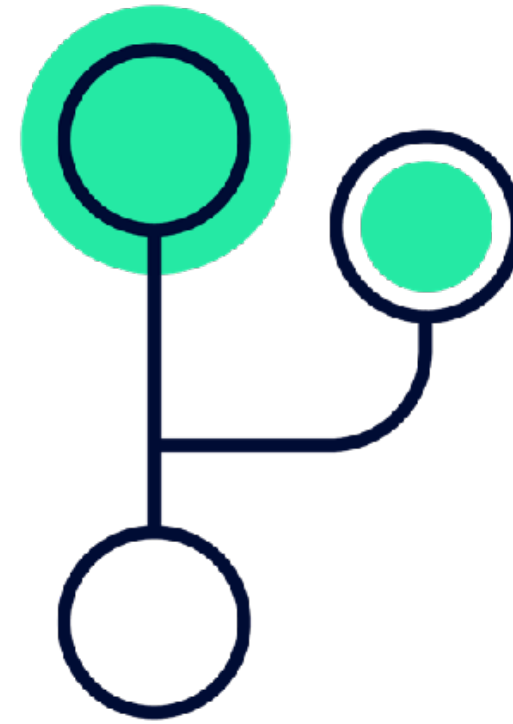

Diagrams

---

# Collaboration

With Confluence, your team can work together to write documentation.

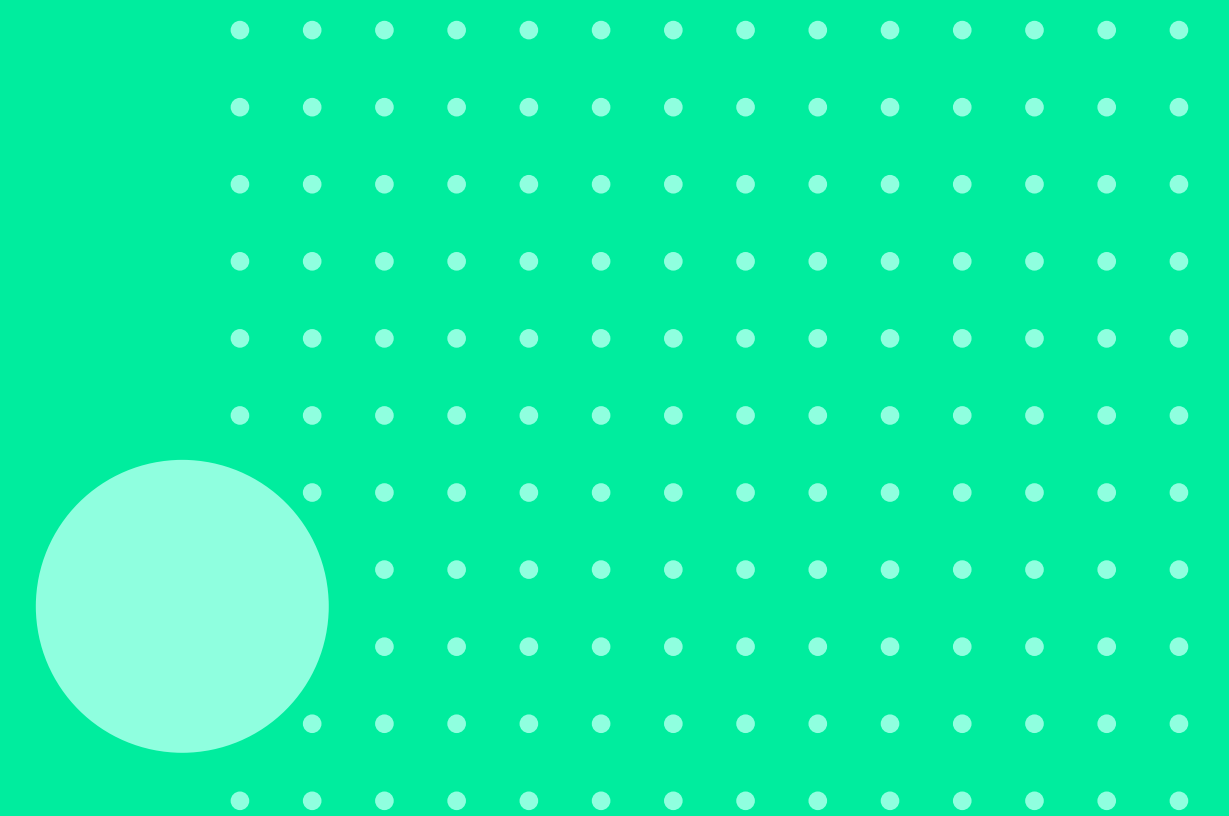

# Collaboration

---

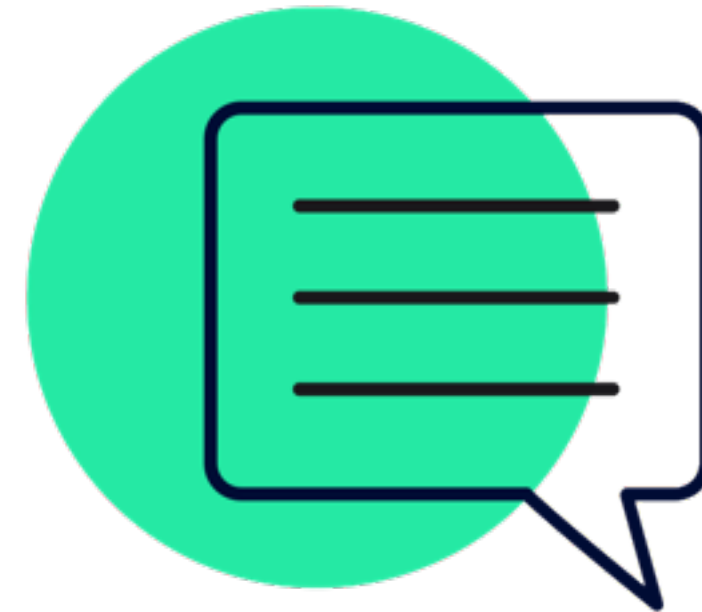

Feedback

# Give Team Feedback

Confluence Spaces People Create ... Search

SeeSpaceEZ Documentation+

Space version 3.0 Variant All Pages Language English

## 2 Comments

William Vladinov  
@ Jess Grogan I think the structure of this page is good overall but I wonder if our customers will make it through the long content. Try breaking it up into multiple pages.  
Reply Edit Delete just a moment ago

Jess Grogan  
Thanks @William Vladinov, I'll break things down and let you know. 🧑‍🔧  
Reply Edit Delete just a moment ago

Write a comment...

How Equipment Inventory Works

# Give Team Feedback

The best documentation spawns from a conversation. Often the conversation starts around a user story, but tends to continue throughout product development and testing. Use comments to keep the conversation as close to your documentation as possible, so nothing is lost. Comments can be very simple, or contain any of the rich formatting you use on a Confluence page. You can also use @mentions to bring specific team members into the conversation. When you add a comment with "`@[teammembersname]`", the team member receives a notification that about the comment so they can participate in the conversation. Team members can reply to any comment on the page to add their thoughts and answer questions. This is far more natural way to discuss with your team rather than emailing back and forth.

1 of 2

**William Vladinov**

@Jess Grogan well said. 👍

Resolve • Like • just now

**William Vladinov**

Reply

# Give Team Feedback

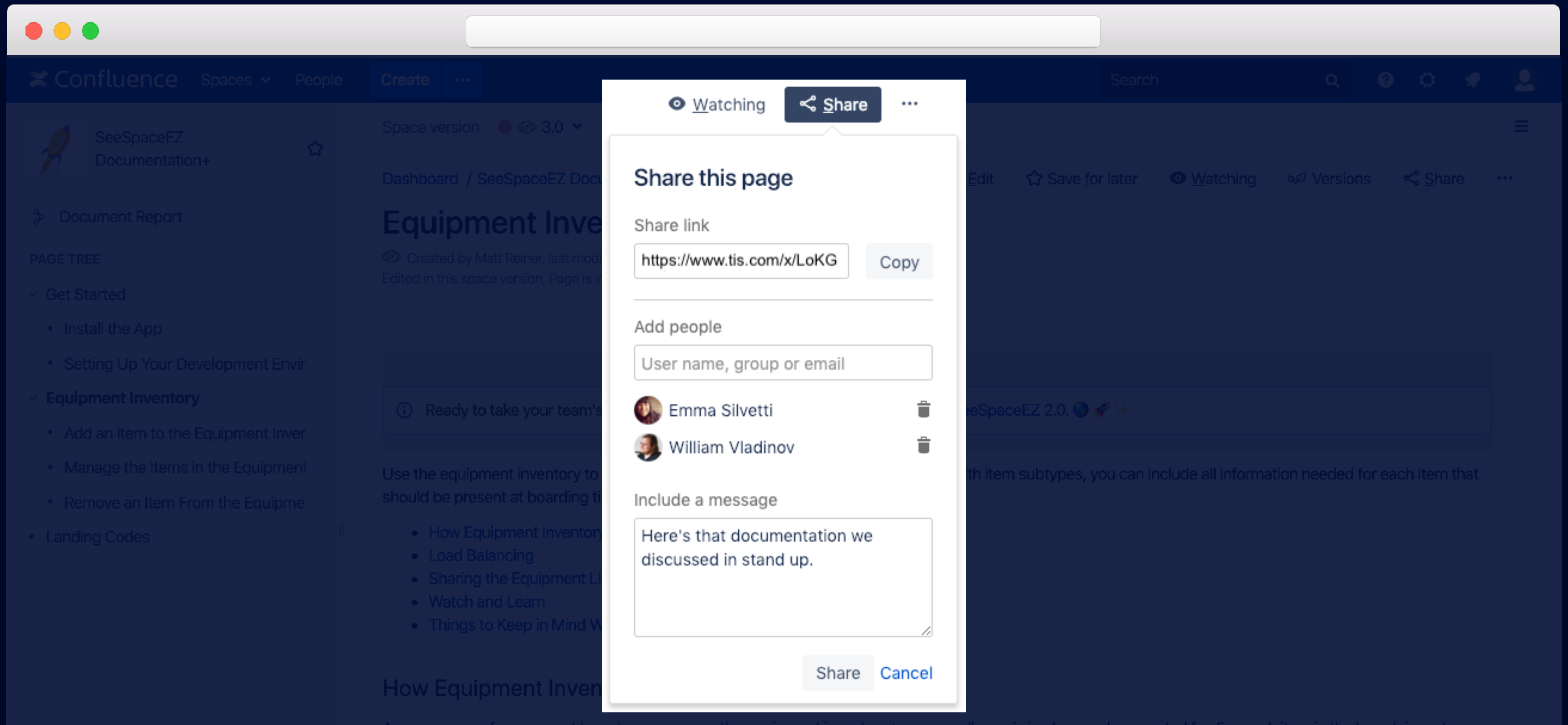

Confluence Spaces People Create ... Search

SeeSpaceEZ Documentation+ Space version 3.0

Dashboard / SeeSpaceEZ Doc

## Equipment Inve

Created by Matt Reiner, last mod  
Edited in this space version, Page is it

Ready to take your team's

Use the equipment inventory to  
should be present at boarding ti

- How Equipment Inventor
- Load Balancing
- Sharing the Equipment L
- Watch and Learn
- Things to Keep in Mind W

How Equipment Inven

Document Report

PAGE TREE

- Get Started
  - Install the App
  - Setting Up Your Development Envir
- Equipment Inventory
  - Add an Item to the Equipment Inver
  - Manage the Items in the Equipment
  - Remove an Item From the Equipme
- Landing Codes

Share this page

Watching Share ...

Share link

Copy

Add people

- Emma Silveti
- William Vladinov

Include a message

Share Cancel

# Collaboration

---

Feedback

# Collaboration

---

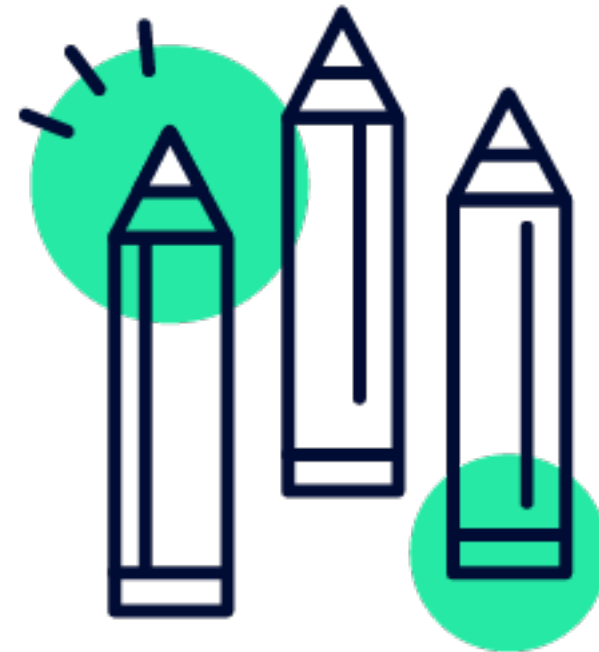

Multiple Writers

# Write Together and Get Better

Reusable Content / Dashboard / Reusable Content Home **DRAFT**

## Equipment Inventory

Excerpt

Use the equipment inventory to loa

Edit Remove

### How Equipment Inventory Works <sup>E</sup>

As you prepare for your next launch, you can use the equipment inventory to ensure all gear is in place and accounted for. For each item in the launch inventory, there are subtypes which you can use to include additional information.

Here are a few of the included subtypes:

- Thrusters
- Jetpacks
- Rocket Cleaner
- Moon Boots
- Rove

Expand | Show me an image

# Collaboration

---

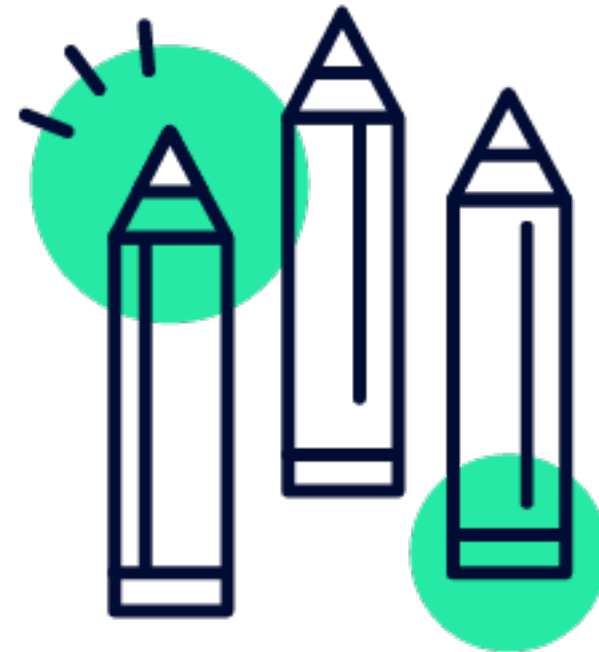

Multiple Writers

# Collaboration

---

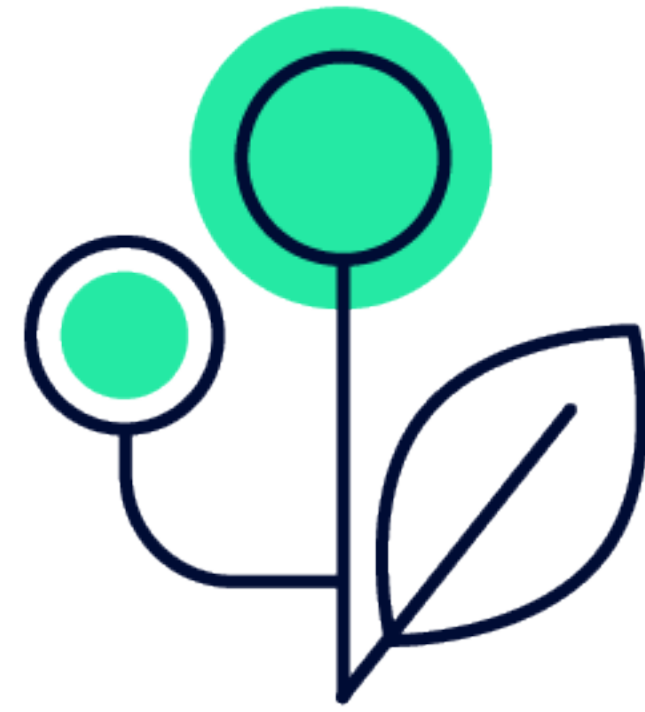

Workflows

# Automate Your Workflow

## Simple

For a simple "write, review, and publish" workflow.

## Comala Document Management

For advanced workflows with multiple phases, approvers, and other automations.

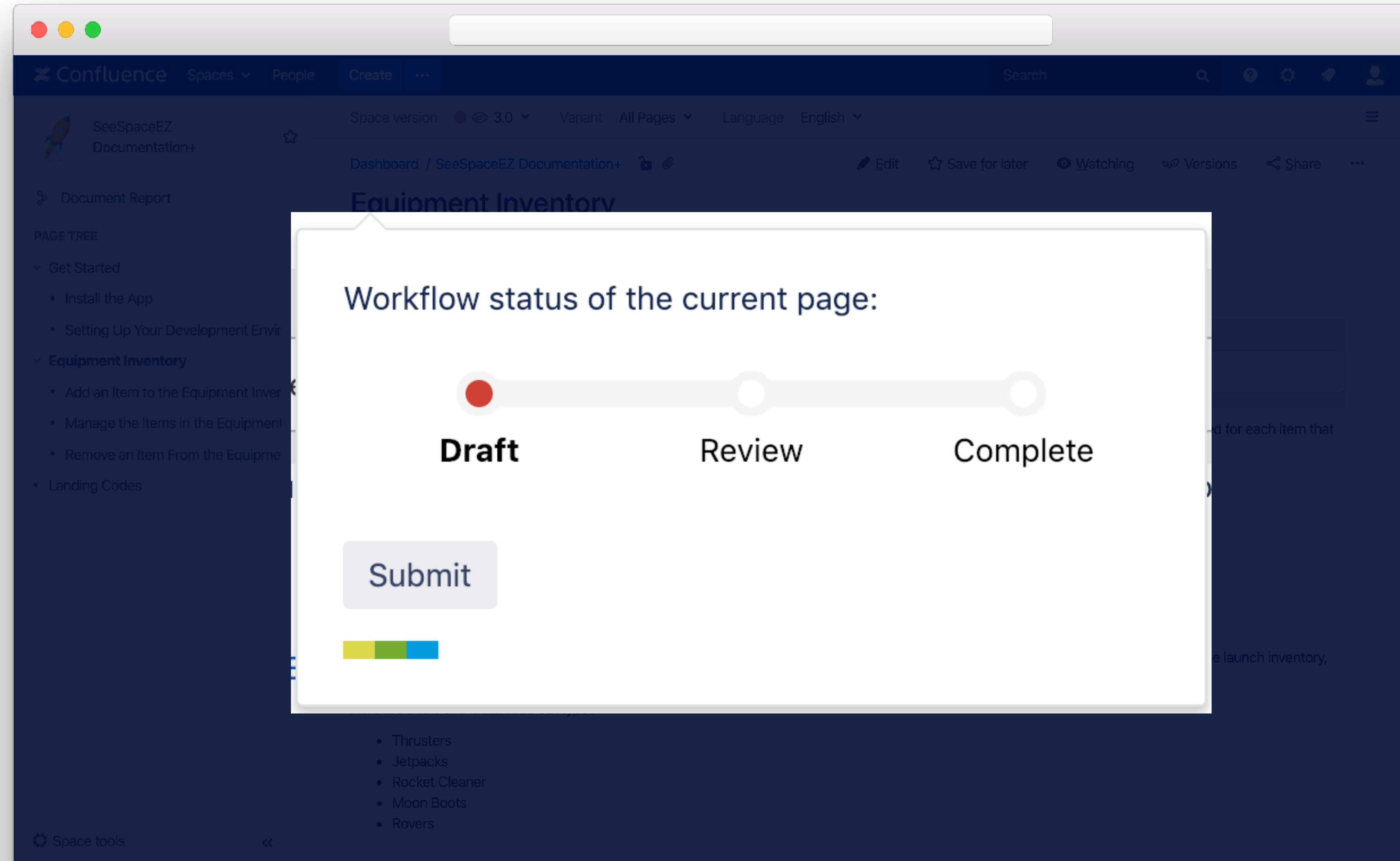

Workflow status of the current page:

**Draft**      Review      Complete

Submit

- Thrusters
- Jetpacks
- Rocket Cleaner
- Moon Boots
- Rovers

# Automate Your Workflow

## Simple

For a simple "write, review, and publish" workflow.

## Comala Document Management

For advanced workflows with multiple phases, approvers, and other automations.

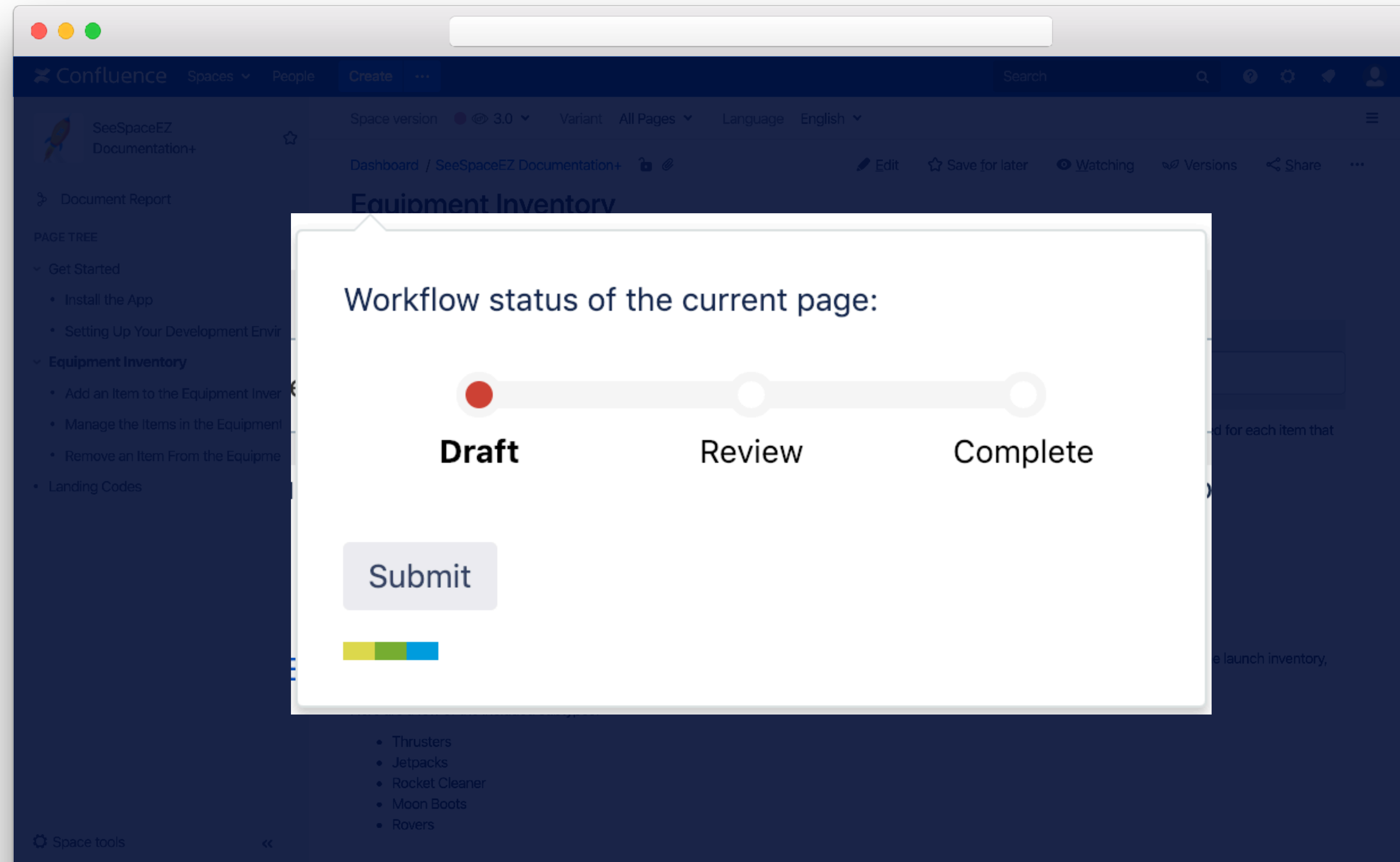

Workflow status of the current page:

**Draft**      Review      Complete

Submit

- Thrusters
- Jetpacks
- Rocket Cleaner
- Moon Boots
- Rovers

# Automate Your Workflow

## Simple

For a simple "write, review, and publish" workflow.

## Comala Document Management

For advanced workflows with multiple phases, approvers, and other automations.

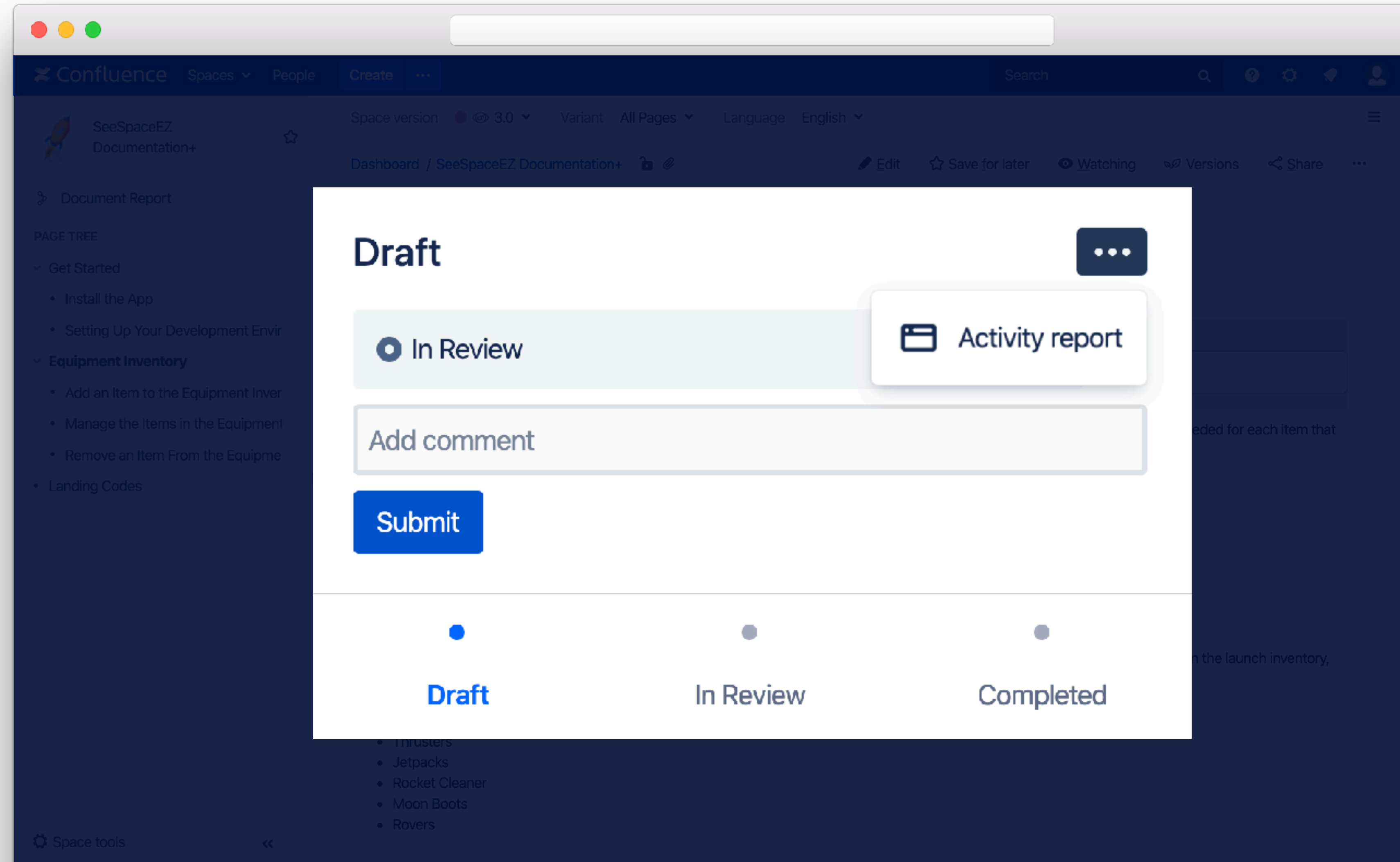

# Collaboration

---

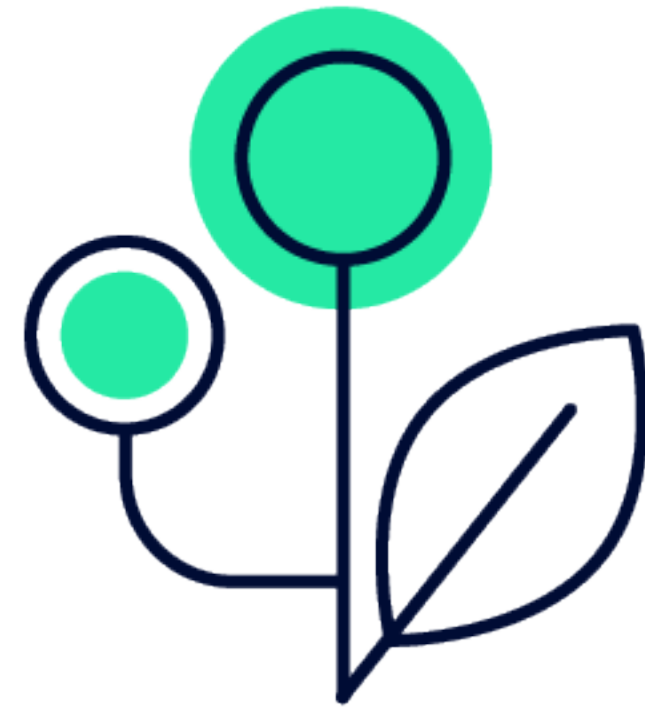

Workflows

---

# Content Reuse

It's easy to implement your content reuse strategy in Confluence.

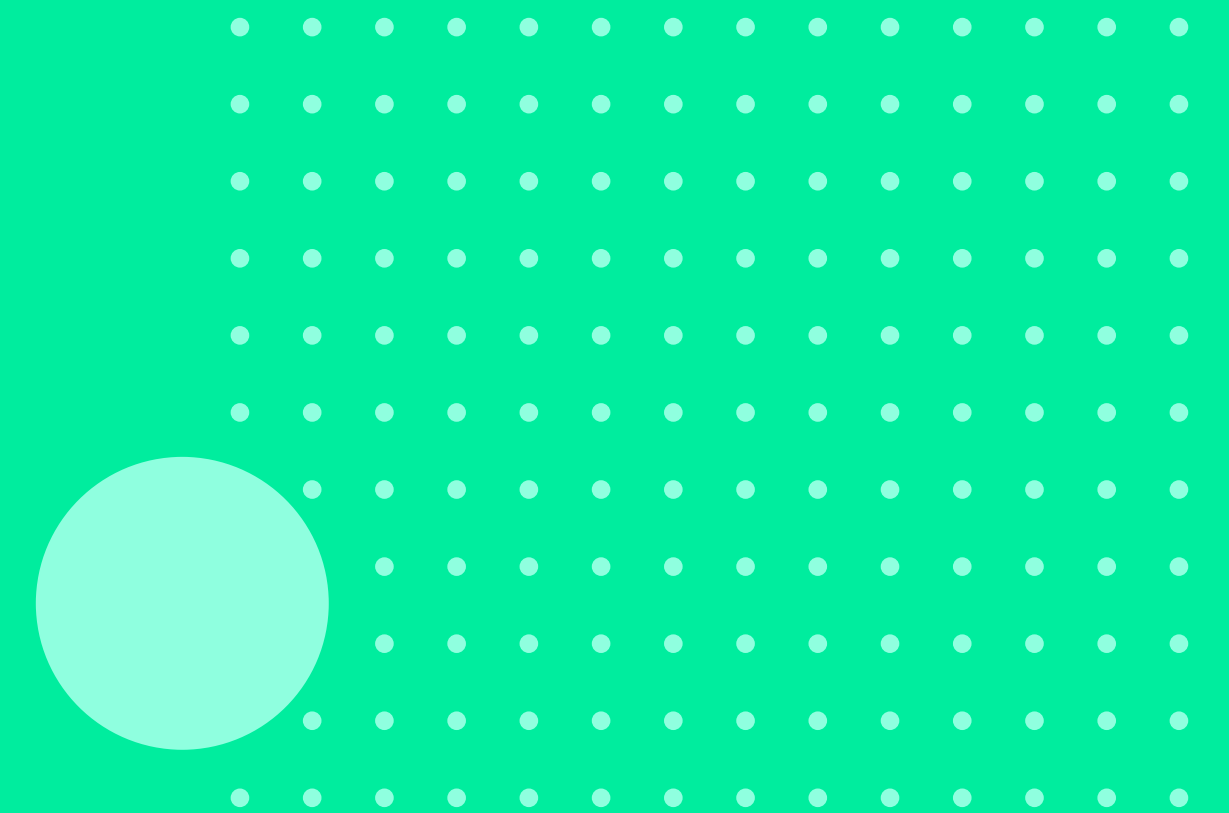

# Content Reuse

---

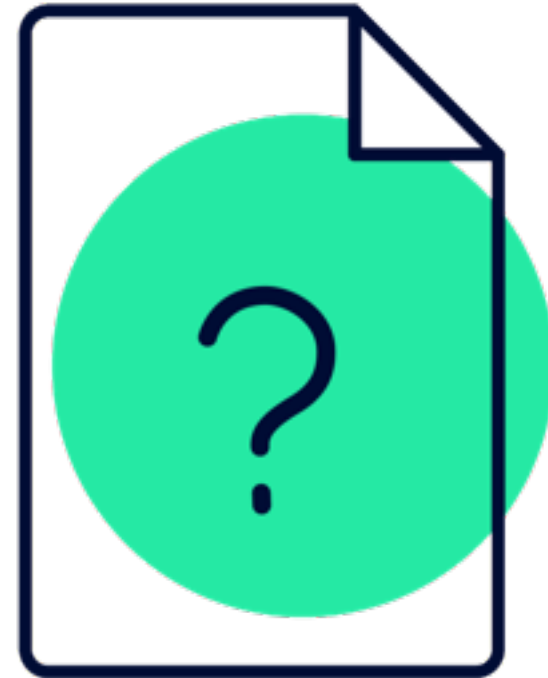

Short Descriptions

# Add Short Descriptions

## Excerpt Macro

Use the Excerpt Macro to mark a portion of a page for reuse.

## Write Once

Ideally, every documentation page should have an excerpt.

## Use Everywhere

Children Display macro can even display the excerpt as preview text.

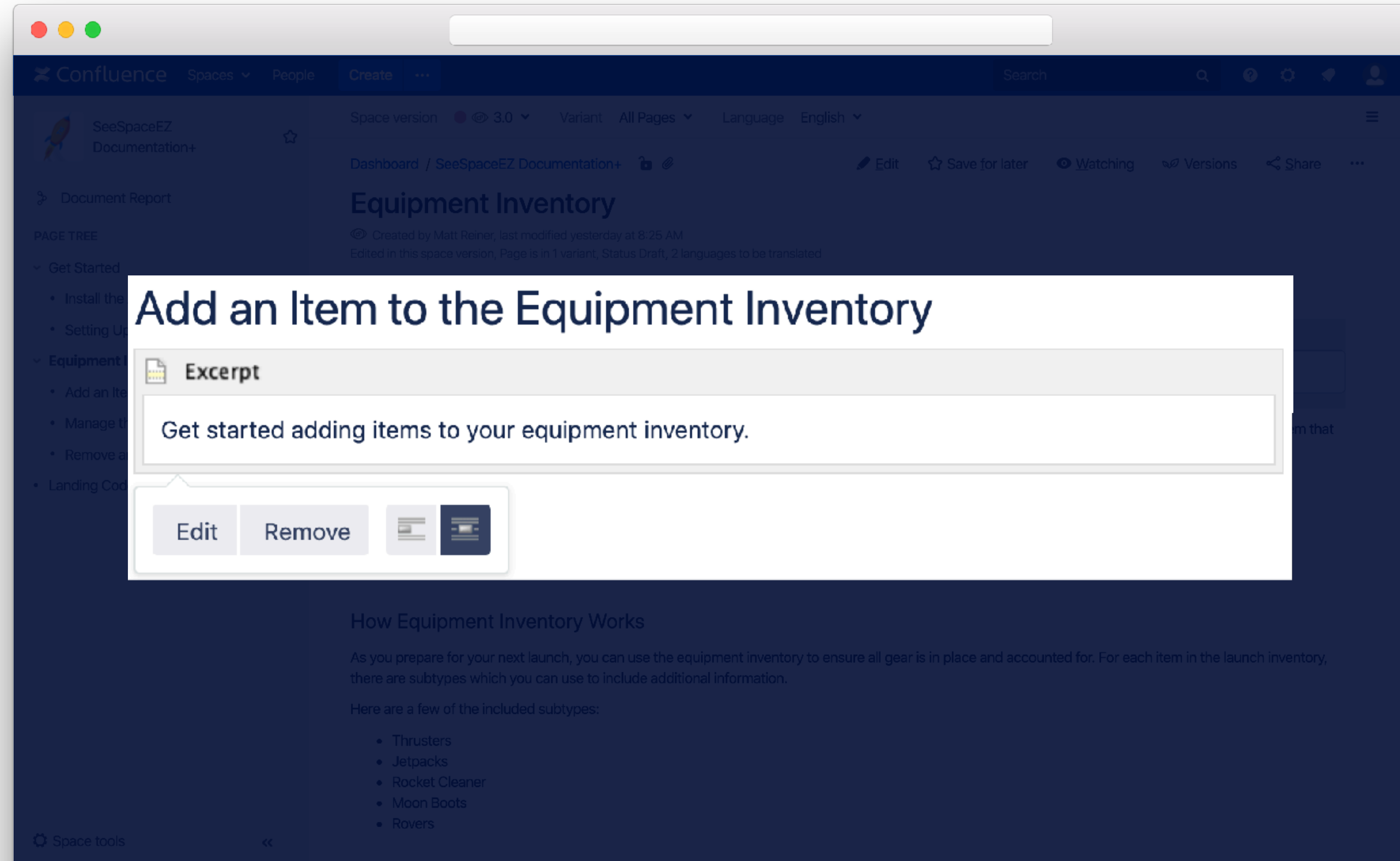

# Add Short Descriptions

## Excerpt Macro

Use the Excerpt Macro to mark a portion of a page for reuse.

## Write Once

Ideally, every documentation page should have an excerpt.

## Use Everywhere

Children Display macro can even display the excerpt as preview text.

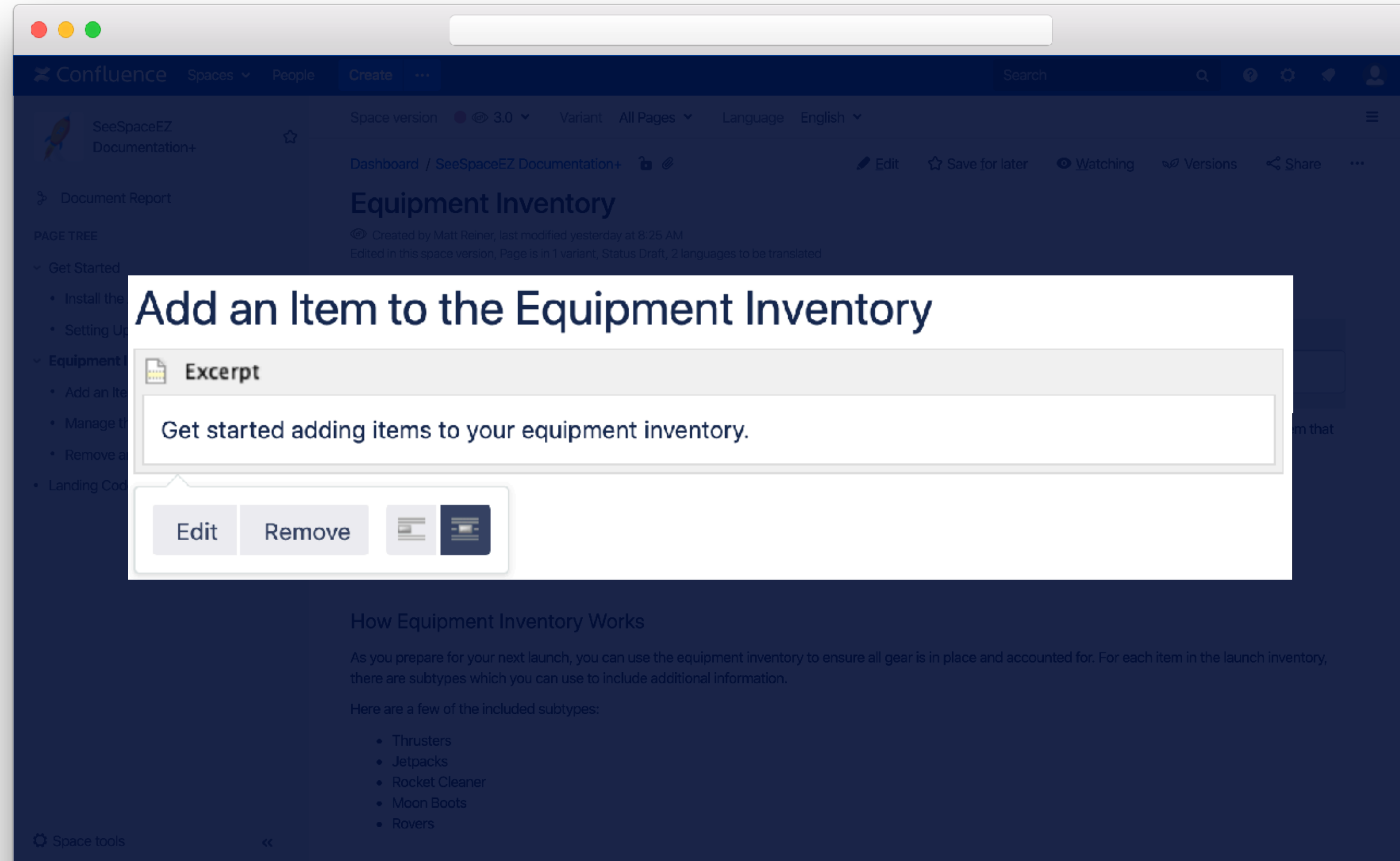

# Add Short Descriptions

## Excerpt Macro

Use the Excerpt Macro to mark a portion of a page for reuse.

## Write Once

Ideally, every documentation page should have an excerpt.

## Use Everywhere

Children Display macro can even display the excerpt as preview text.

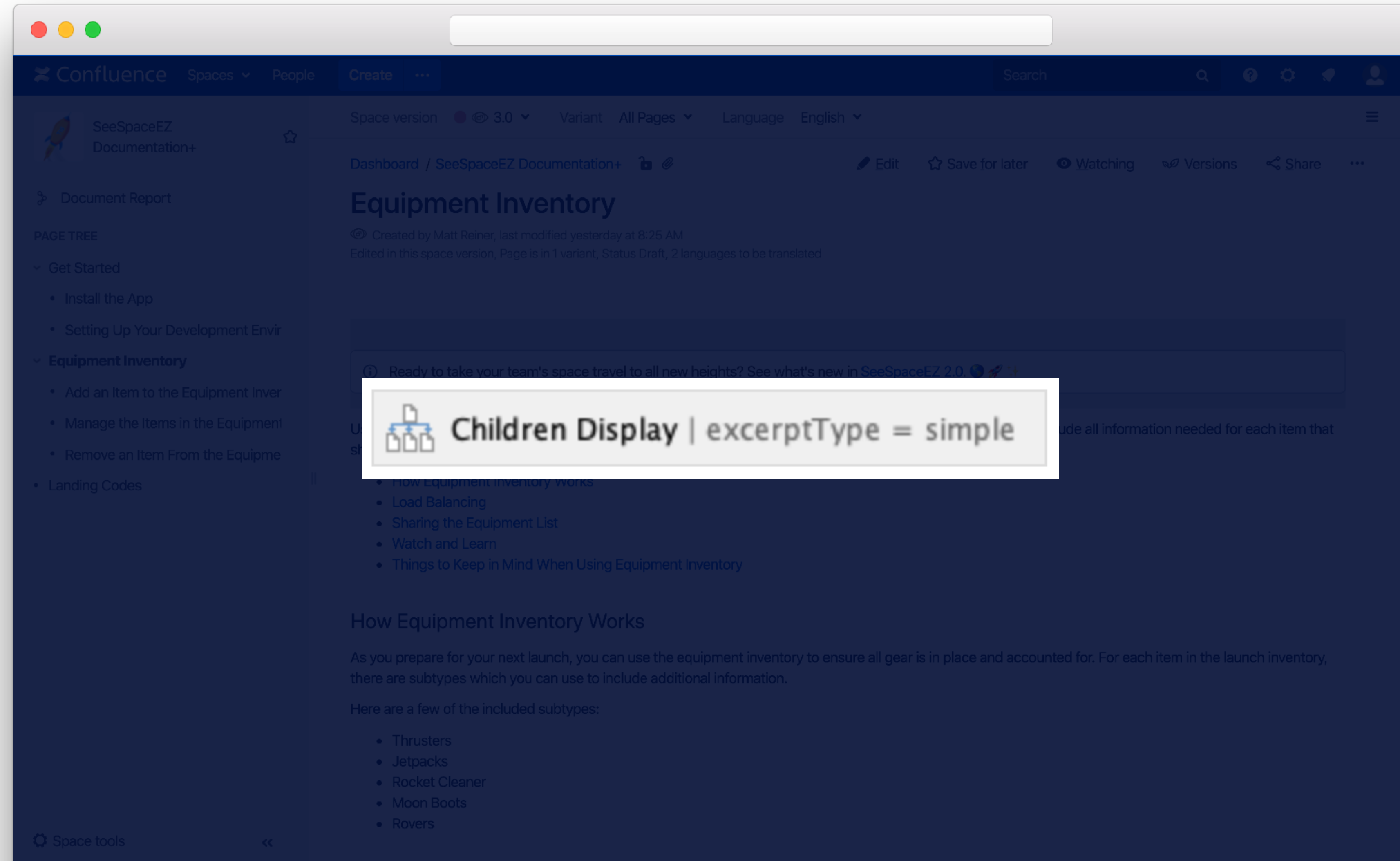

# Add Short Descriptions

## Excerpt Macro

Use the Excerpt Macro to mark a portion of a page for reuse.

## Write Once

Ideally, every documentation page should have an excerpt.

## Use Everywhere

Children Display macro can even display the excerpt as preview text.

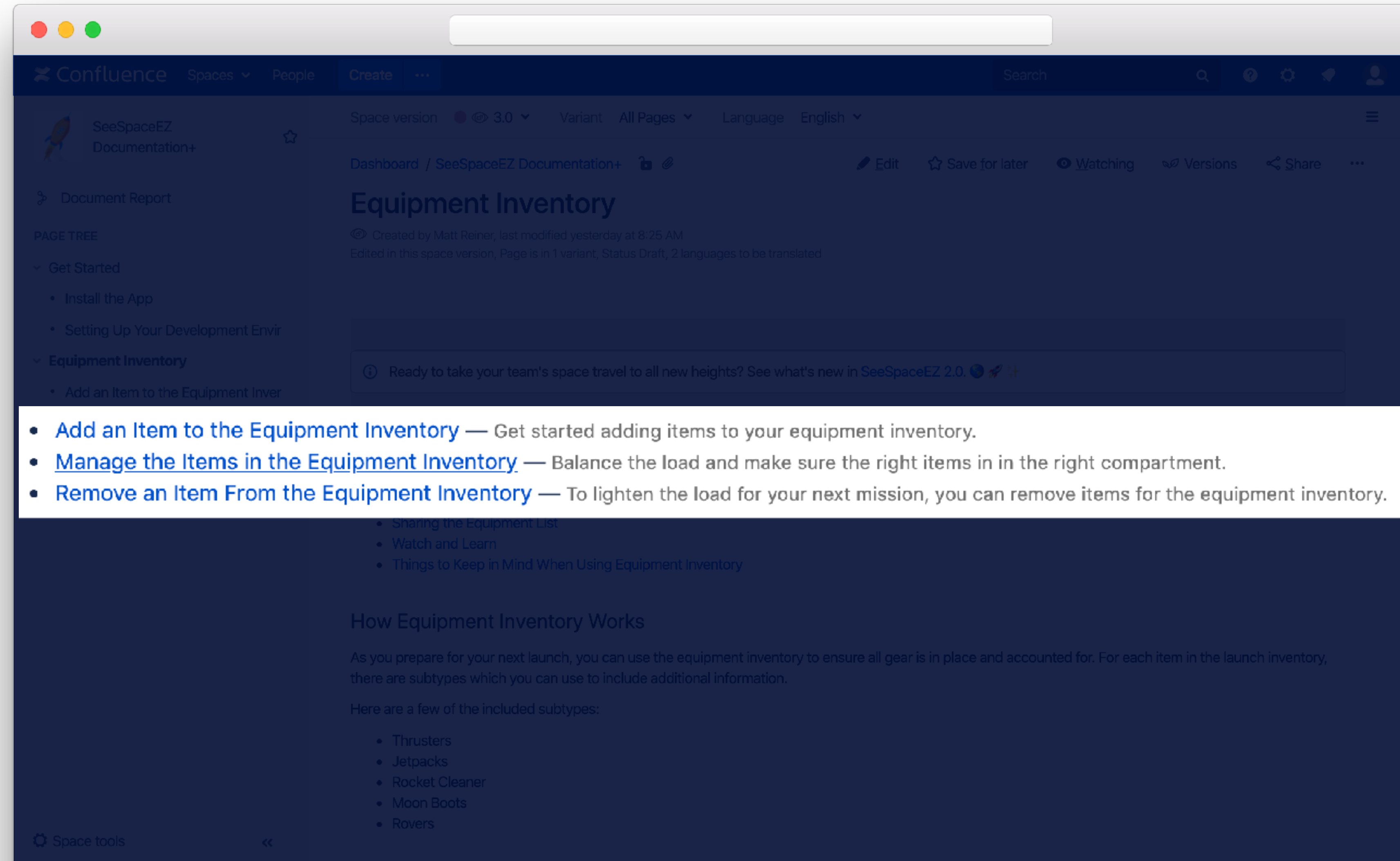

- [Add an Item to the Equipment Inventory](#) — Get started adding items to your equipment inventory.
- [Manage the Items in the Equipment Inventory](#) — Balance the load and make sure the right items in in the right compartment.
- [Remove an Item From the Equipment Inventory](#) — To lighten the load for your next mission, you can remove items for the equipment inventory.

Below the excerpt, there are links for 'Sharing the Equipment List', 'Watch and Learn', and 'Things to Keep in Mind When Using Equipment Inventory'. The page also includes a section titled 'How Equipment Inventory Works' with introductory text and a list of subtypes: Thrusters, Jetpacks, Rocket Cleaner, Moon Boots, and Rovers.

# Content Reuse

---

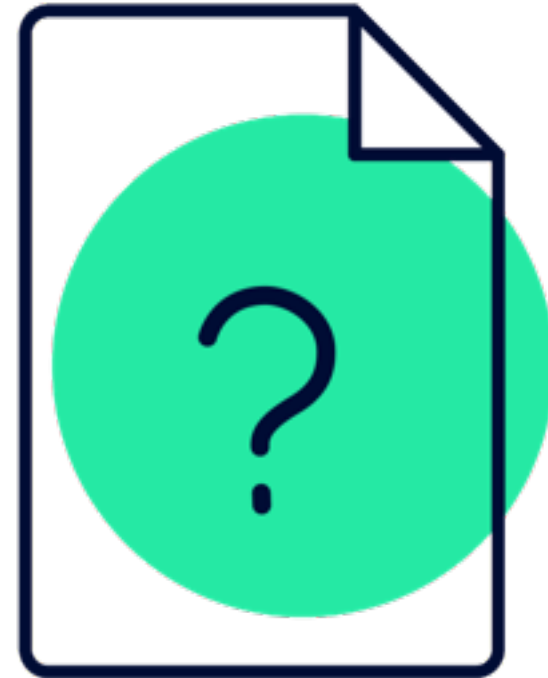

Short Descriptions

# Content Reuse

---

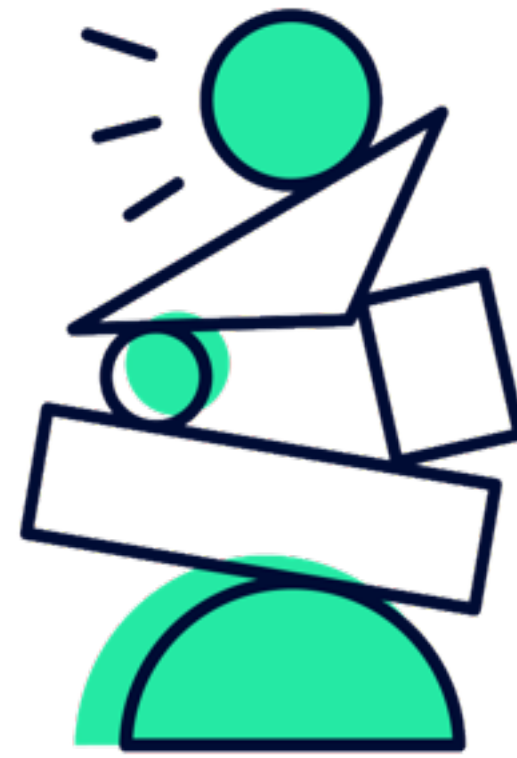

Organization

# Organize Your Reusable Content

## Resource

A resource is a page containing a reusable piece of content.

## Collection

A collection is a page with one or more related resource pages or sub-collections.

## Page Organization

When organizing a space that's part of your Include Library...

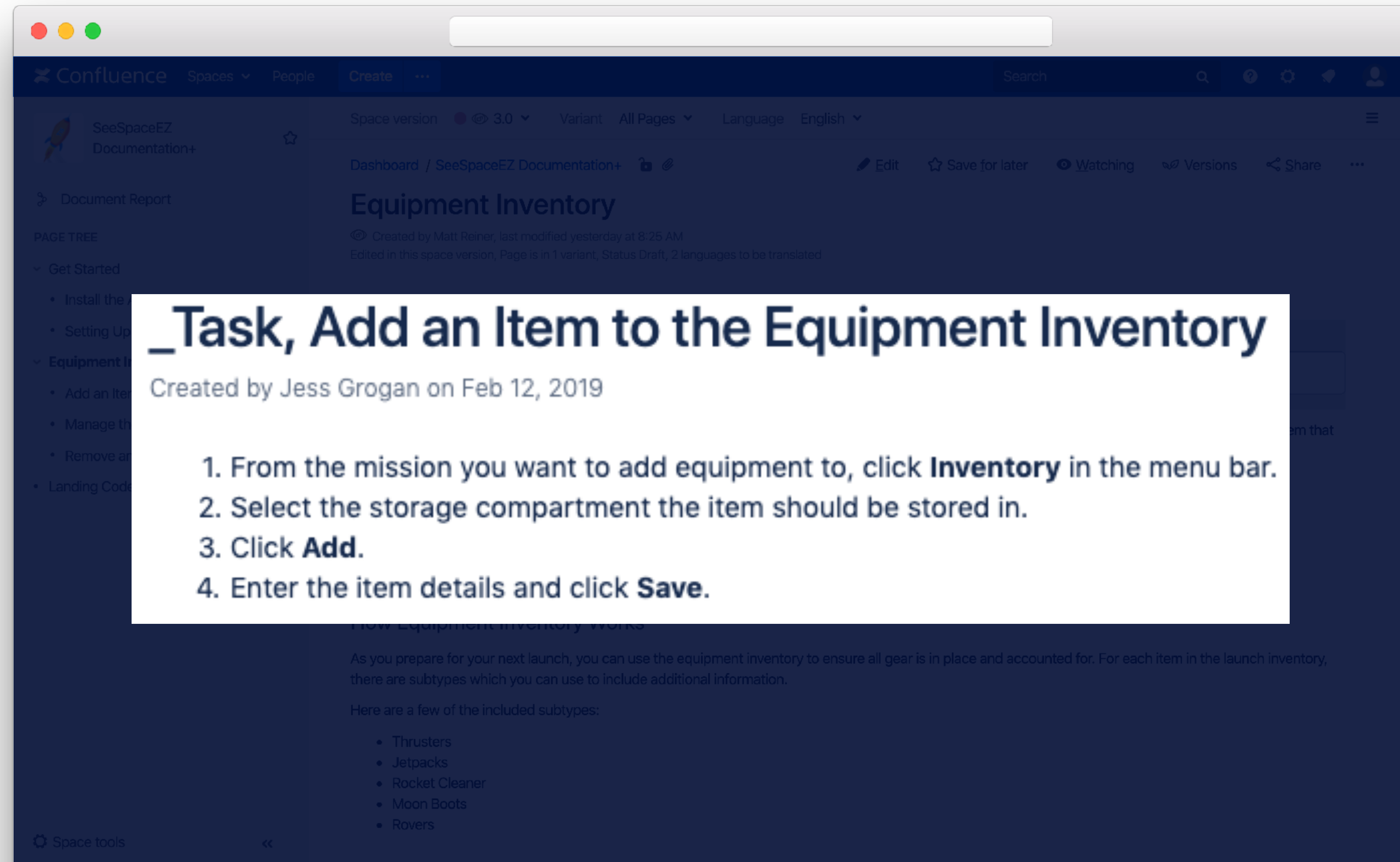

### \_Task, Add an Item to the Equipment Inventory

Created by Jess Grogan on Feb 12, 2019

1. From the mission you want to add equipment to, click **Inventory** in the menu bar.
2. Select the storage compartment the item should be stored in.
3. Click **Add**.
4. Enter the item details and click **Save**.

Below the task overlay, the page content begins with the heading "How Equipment Inventory Works" and a paragraph: "As you prepare for your next launch, you can use the equipment inventory to ensure all gear is in place and accounted for. For each item in the launch inventory, there are subtypes which you can use to include additional information." This is followed by a list of subtypes: Thrusters, Jetpacks, Rocket Cleaner, Moon Boots, and Rovers.

# Organize Your Reusable Content

## Resource

A resource is a page containing a reusable piece of content.

## Collection

A collection is a page with one or more related resource pages or sub-collections.

## Page Organization

When organizing a space that's part of your Include Library...

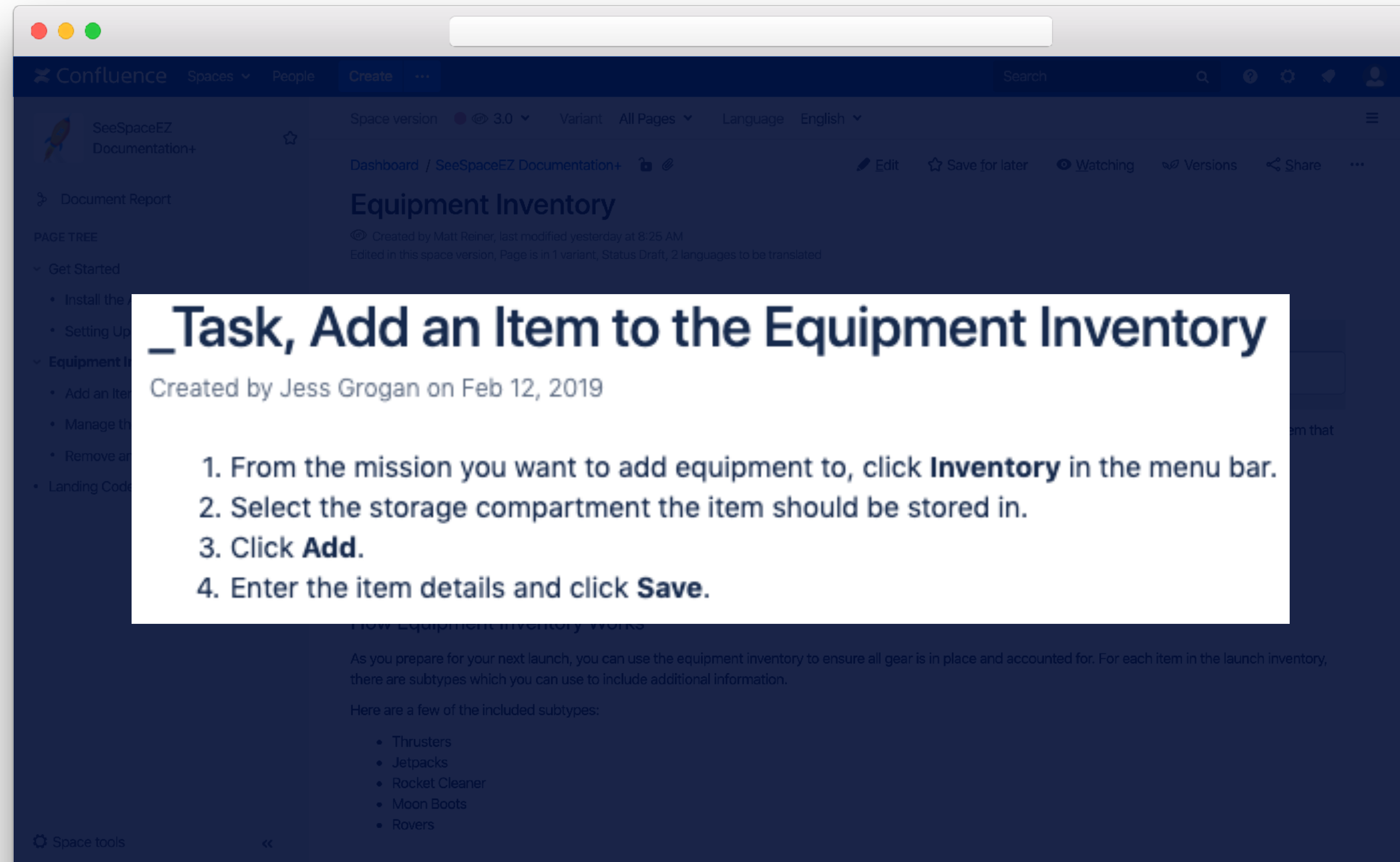

### **\_Task, Add an Item to the Equipment Inventory**

Created by Jess Grogan on Feb 12, 2019

1. From the mission you want to add equipment to, click **Inventory** in the menu bar.
2. Select the storage compartment the item should be stored in.
3. Click **Add**.
4. Enter the item details and click **Save**.

Below the task overlay, the page content begins with the heading "How Equipment Inventory Works" and a paragraph: "As you prepare for your next launch, you can use the equipment inventory to ensure all gear is in place and accounted for. For each item in the launch inventory, there are subtypes which you can use to include additional information." This is followed by a list of subtypes: Thrusters, Jetpacks, Rocket Cleaner, Moon Boots, and Rovers.

# Organize Your Reusable Content

## Resource

A resource is a page containing a reusable piece of content.

## Collection

A collection is a page with one or more related resource pages or sub-collections.

## Page Organization

When organizing a space that's part of your Include Library...

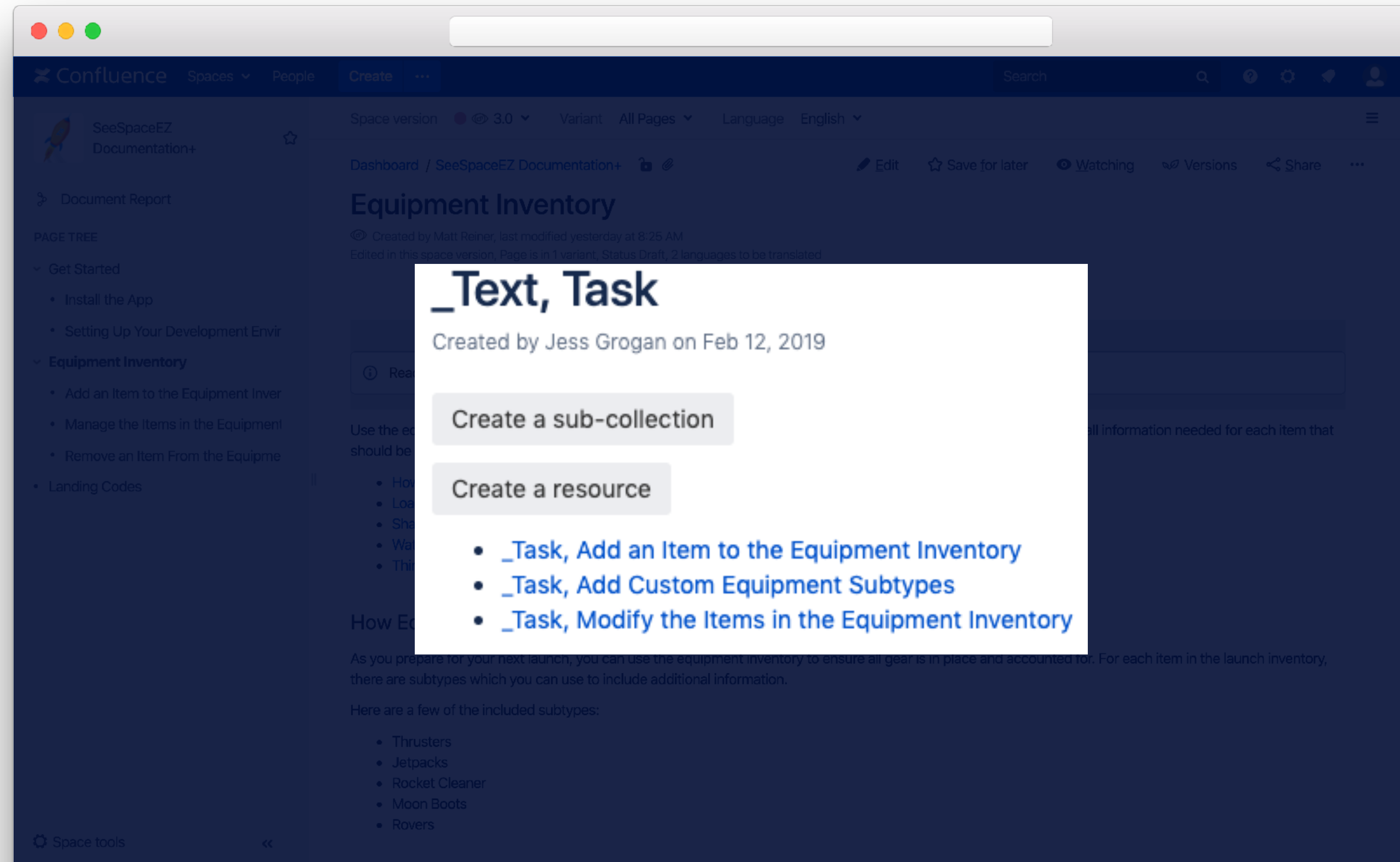

- [\\_Task, Add an Item to the Equipment Inventory](#)
- [\\_Task, Add Custom Equipment Subtypes](#)
- [\\_Task, Modify the Items in the Equipment Inventory](#)

The background page content includes a "PAGE TREE" on the left with a "Equipment Inventory" section containing sub-items like "Add an Item to the Equipment Inver", "Manage the Items in the Equipment", and "Remove an Item From the Equipme". The main content area shows a heading "How E..." and a paragraph: "As you prepare for your next launch, you can use the equipment inventory to ensure all gear is in place and accounted for. For each item in the launch inventory, there are subtypes which you can use to include additional information. Here are a few of the included subtypes:" followed by a list of subtypes: Thrusters, Jetpacks, Rocket Cleaner, Moon Boots, and Rovers.

# Organize Your Reusable Content

## Resource

A resource is a page containing a reusable piece of content.

## Collection

A collection is a page with one or more related resource pages or sub-collections.

## Page Organization

When organizing a space that's part of your Include Library...

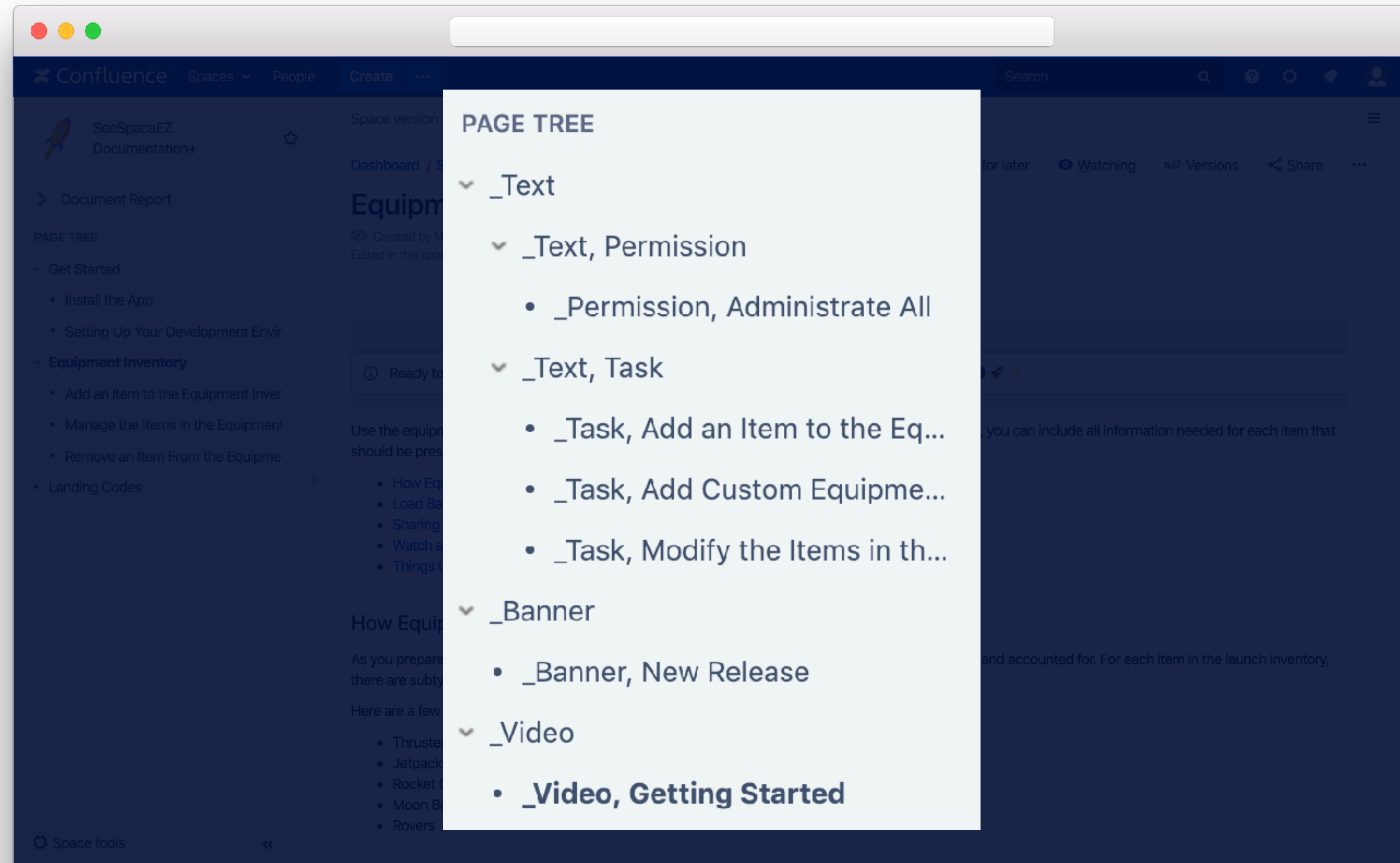

# Content Reuse

---

Organization

# Content Reuse

Content Addition

# Adding Included Content

# Content Reuse

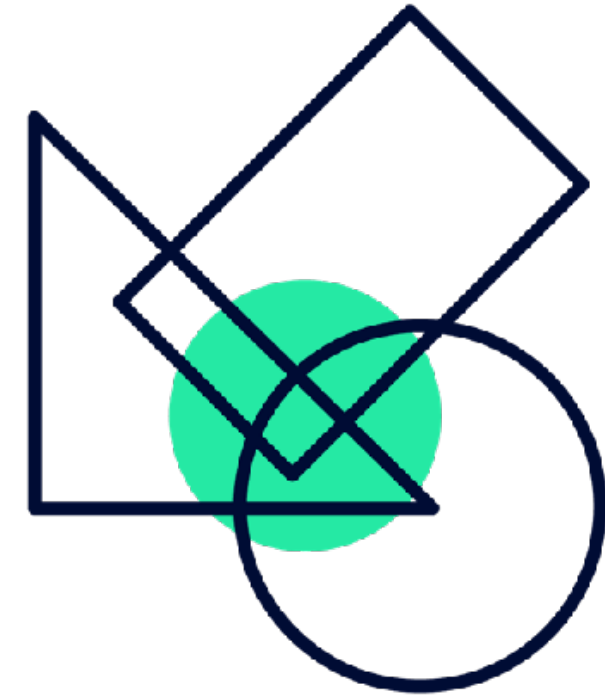

Content Addition

# Content Reuse

---

Review

# Reviewing Included Content

## Things to Keep in Mind When Using Equipment Inventory

- To add items to your equipment inventory, you will first need to set up you're ships storage containers.

This privacy notice discloses the privacy practices for tis.doc. This privacy notice applies solely to information collected by this website. It will notify you of the following:

1. What personally identifiable information is collected from you through the website, how it is used and with whom it may be shared.
2. What choices are available to you regarding the use of your data.
3. The security procedures in place to protect the misuse of your information.
4. How you can correct any inaccuracies in the information.

**Included Content**

[\\_Text, Privacy Statement](#)  
Space: [Legal Notices](#)  
Version: 2018  
Language: English

# Content Reuse

---

Review

---

# Conditional Content

Display conditional content within your documentation.

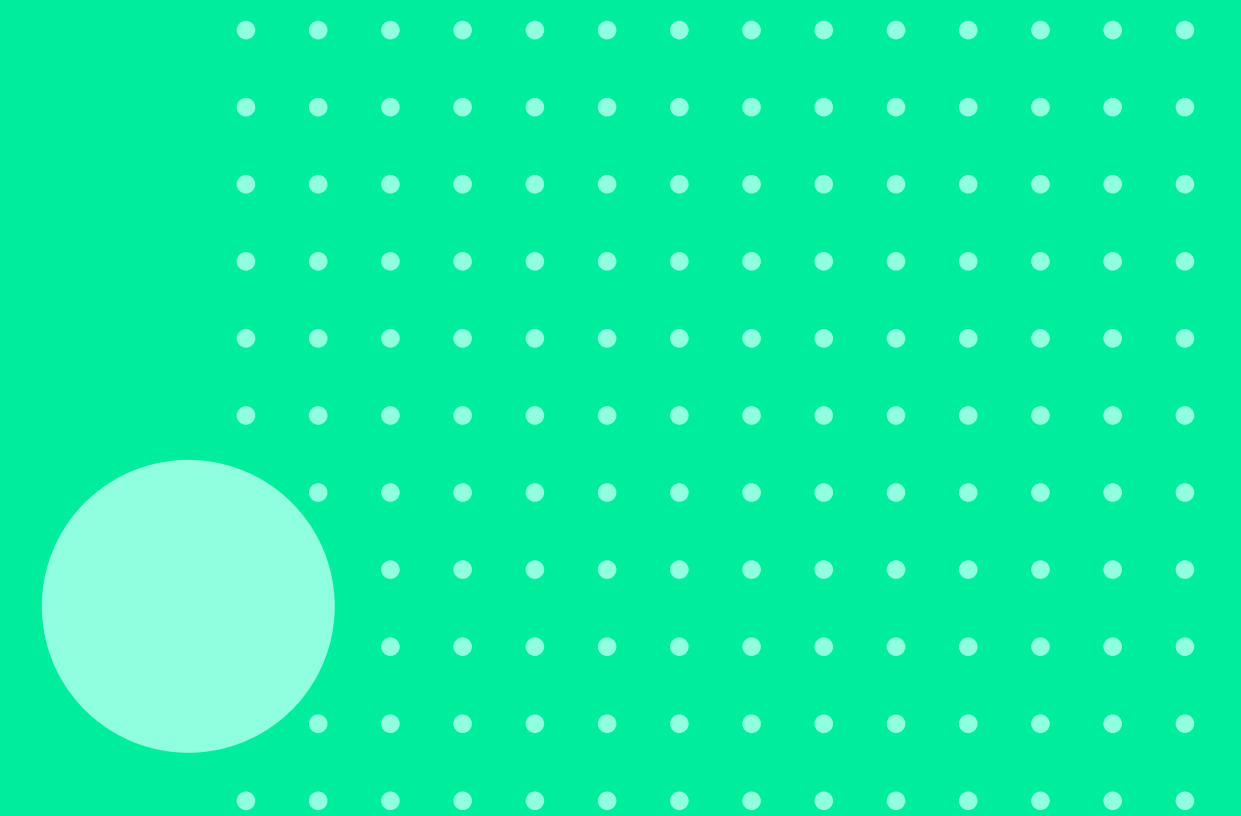

# Conditional Content

---

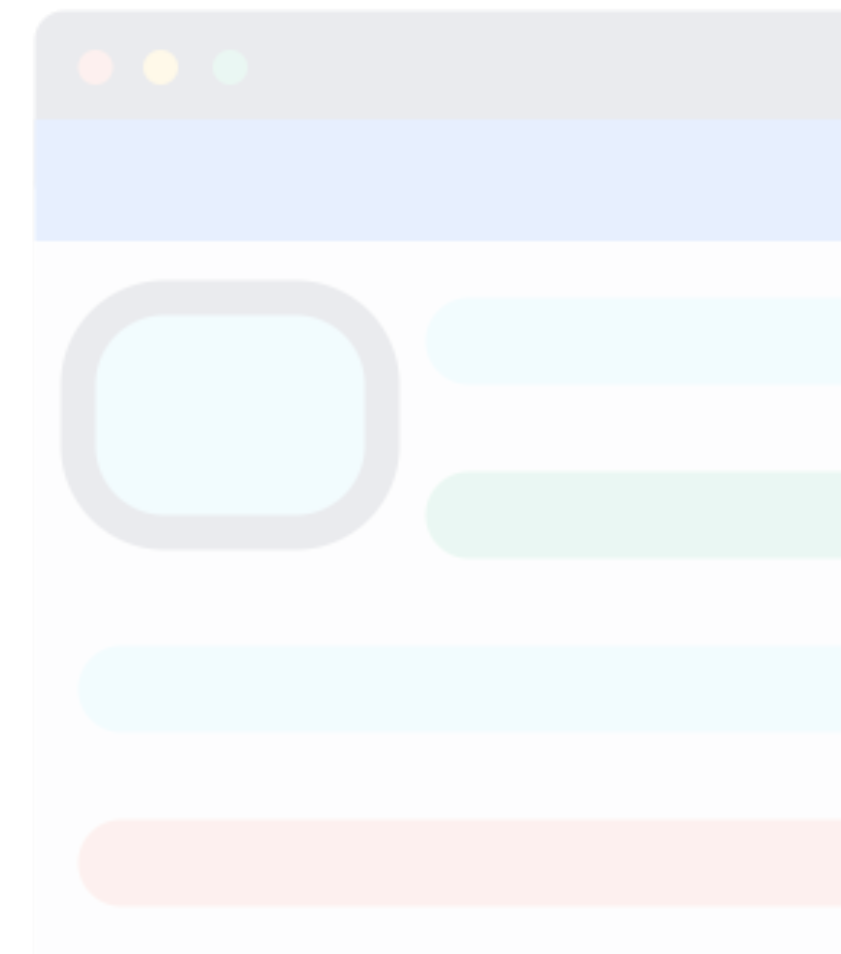

Separate Spaces

# Conditional Content

---

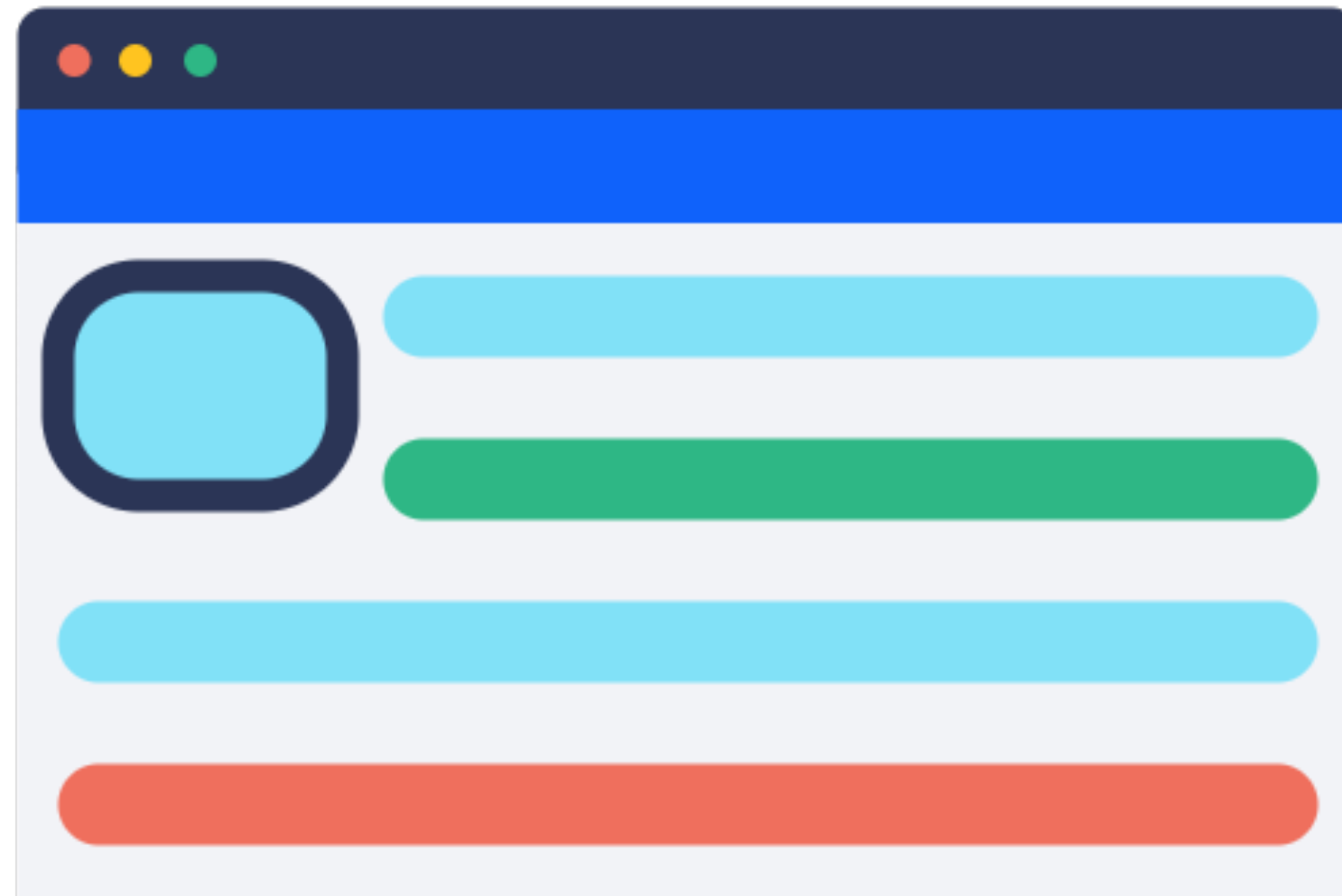

Hide Content

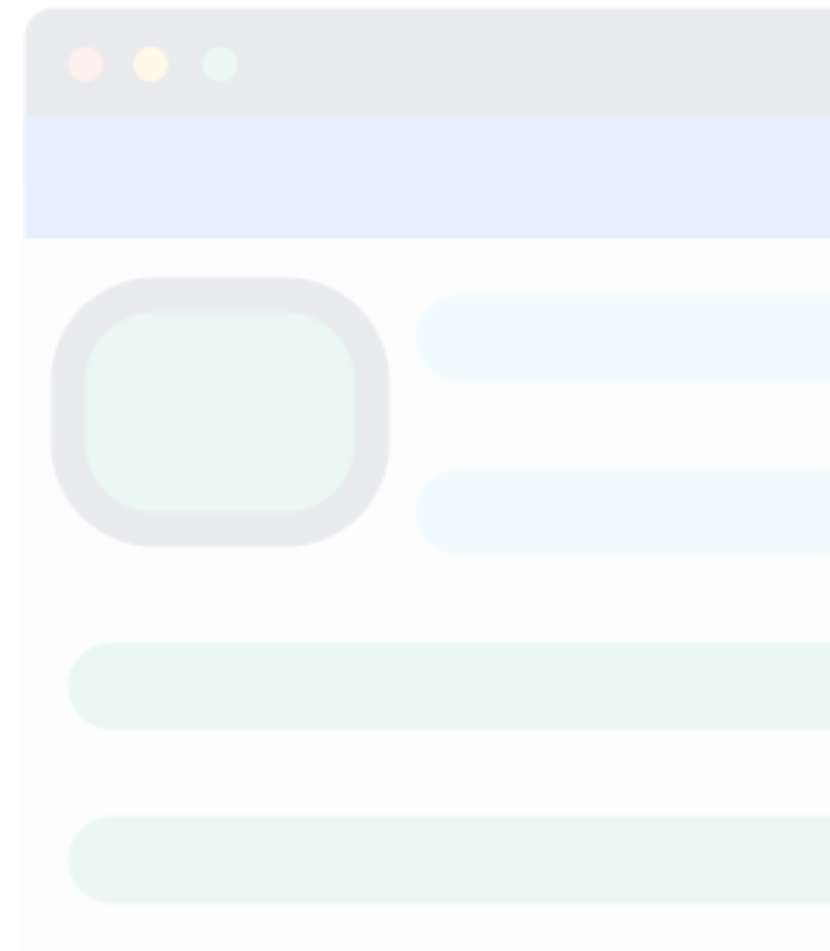
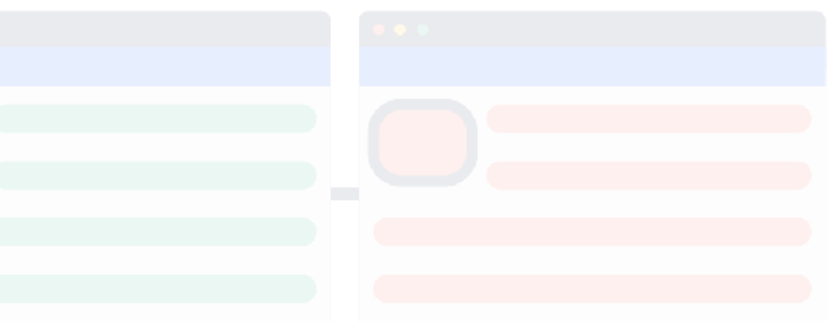

# Conditional Content

---

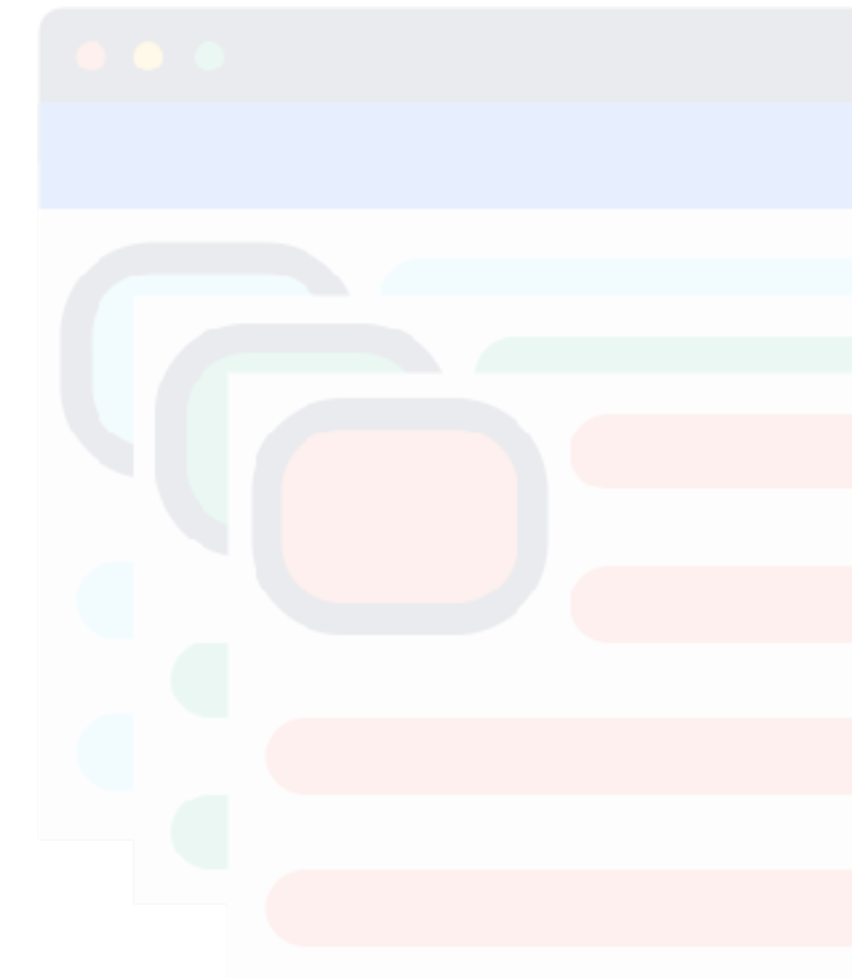
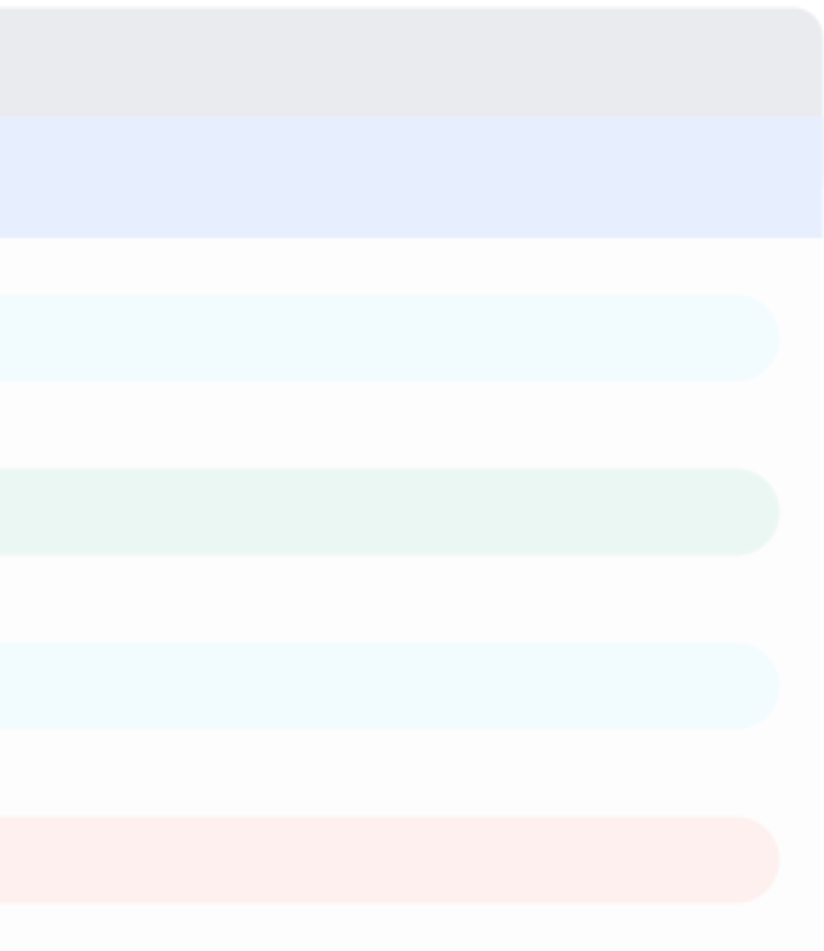

Print and Online

# Conditional Content

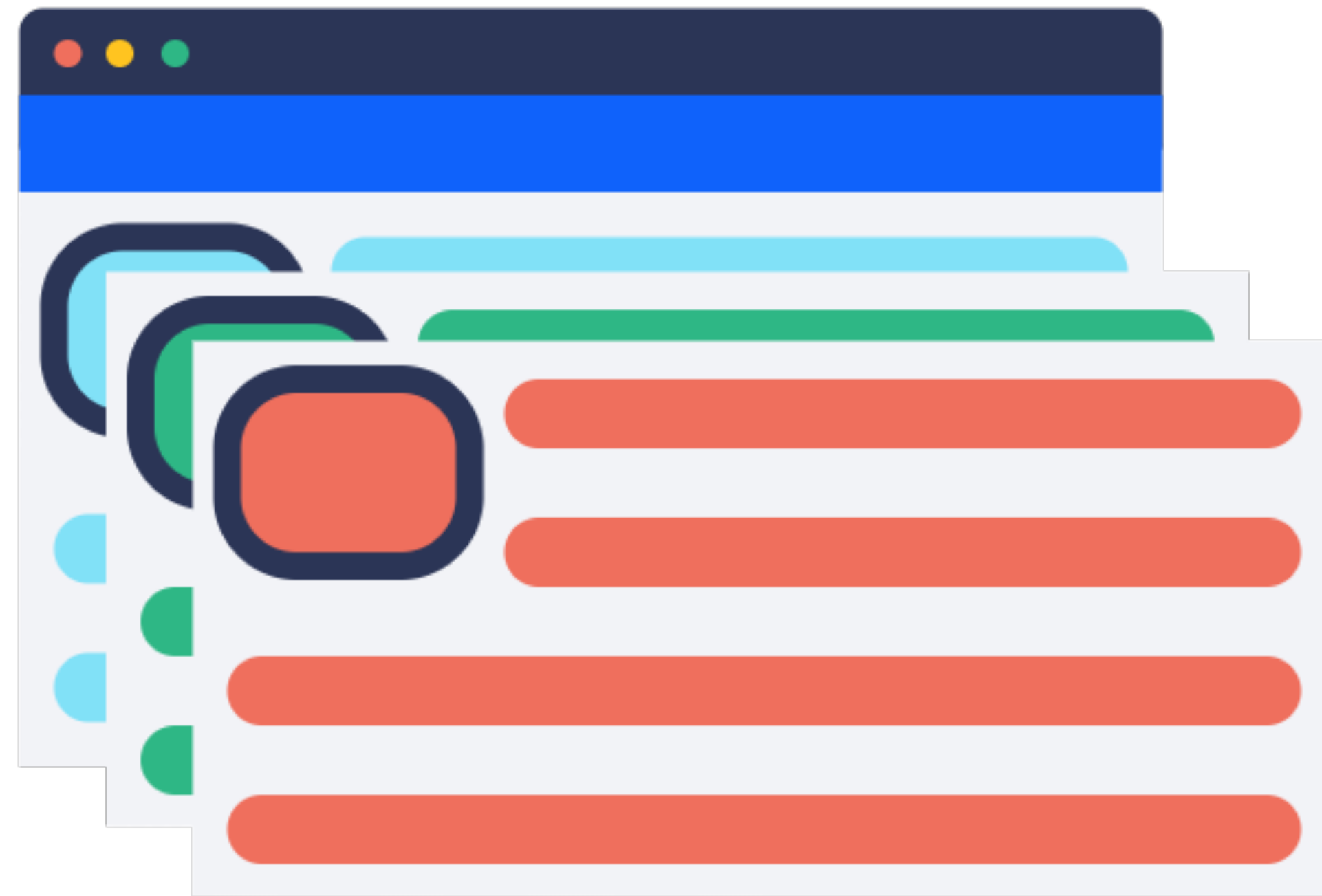
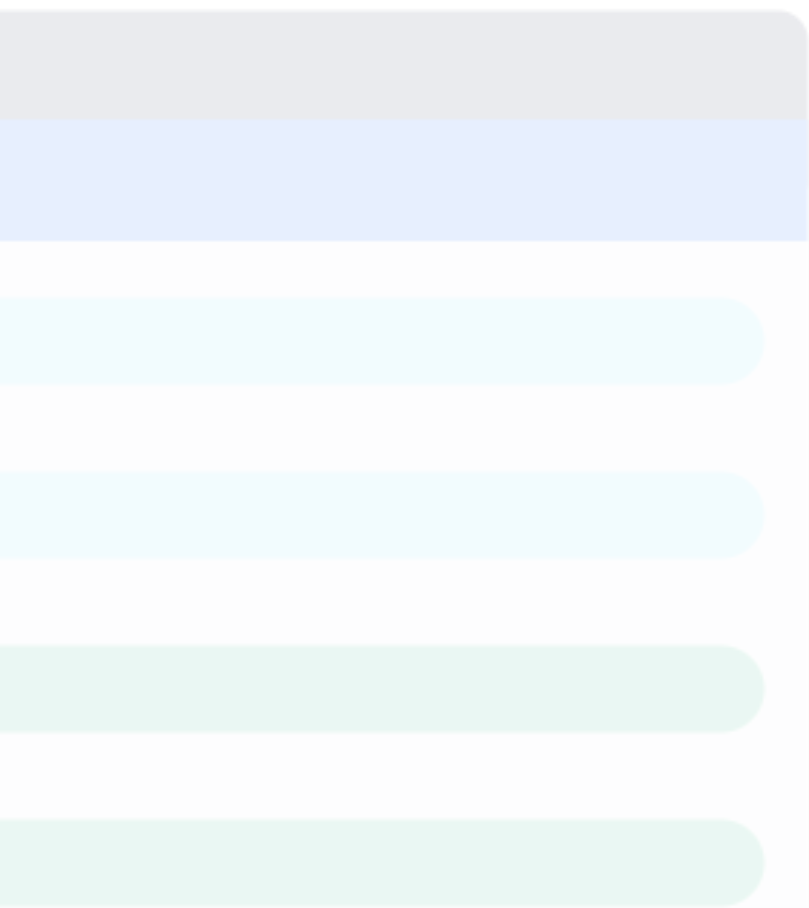

Conditional Content

# Attributes

- Name:** A text input field containing 'Audience'.
- Description:** A text area containing 'The person reading the documentation.'
- Allowed Values:** A list of values. The first value is 'Developer' in a text input field. To its right is an 'Add' button. Below it is a tag for 'Administrator' with a pencil icon and a close 'x' icon.

At the bottom right of the dialog box are 'Save' and 'Cancel' buttons.

# Conditional Page Content

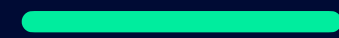

- Excerpt:** A text block with the text "To get started managing your next mission on the go, get the mobile app."
- Conditional Content | Audience: (Administrator, Developer), Operating System: (iOS):** A list of three steps: 1. [Get the app on the App Store.](#) 2. Once it's installed, open the app from the home screen. 3. Login with an existing account or create a new one.
- Conditional Content | Audience: (Administrator, Developer), Operating System: (Android):** A list of three steps: 1. [Get the app on the Google Play.](#) 2. Once it's installed, open from the app drawer. 3. Login with an existing account or create a new one.

# Conditional Page

- Getting Started
  - Install the App
  - Setting Up Your Development Environment
- Equipment Inventory
  - Load Balancing
  - Sharing the Equipment List
  - Watch and Learn
  - Things to Keep in Mind When Using Equipment Inventory

The "Setting Up Your Development Environment" item is highlighted with a green rounded rectangle. The background page shows the Confluence navigation bar, search bar, and a sidebar with a "PAGE TREE" section. The sidebar lists "Get Started" and "Equipment Inventory" as main sections, with "Equipment Inventory" expanded to show sub-items like "Add an Item to the Equipment Inver", "Manage the Items in the Equipment", and "Remove an Item From the Equipme".

# Conditional Content

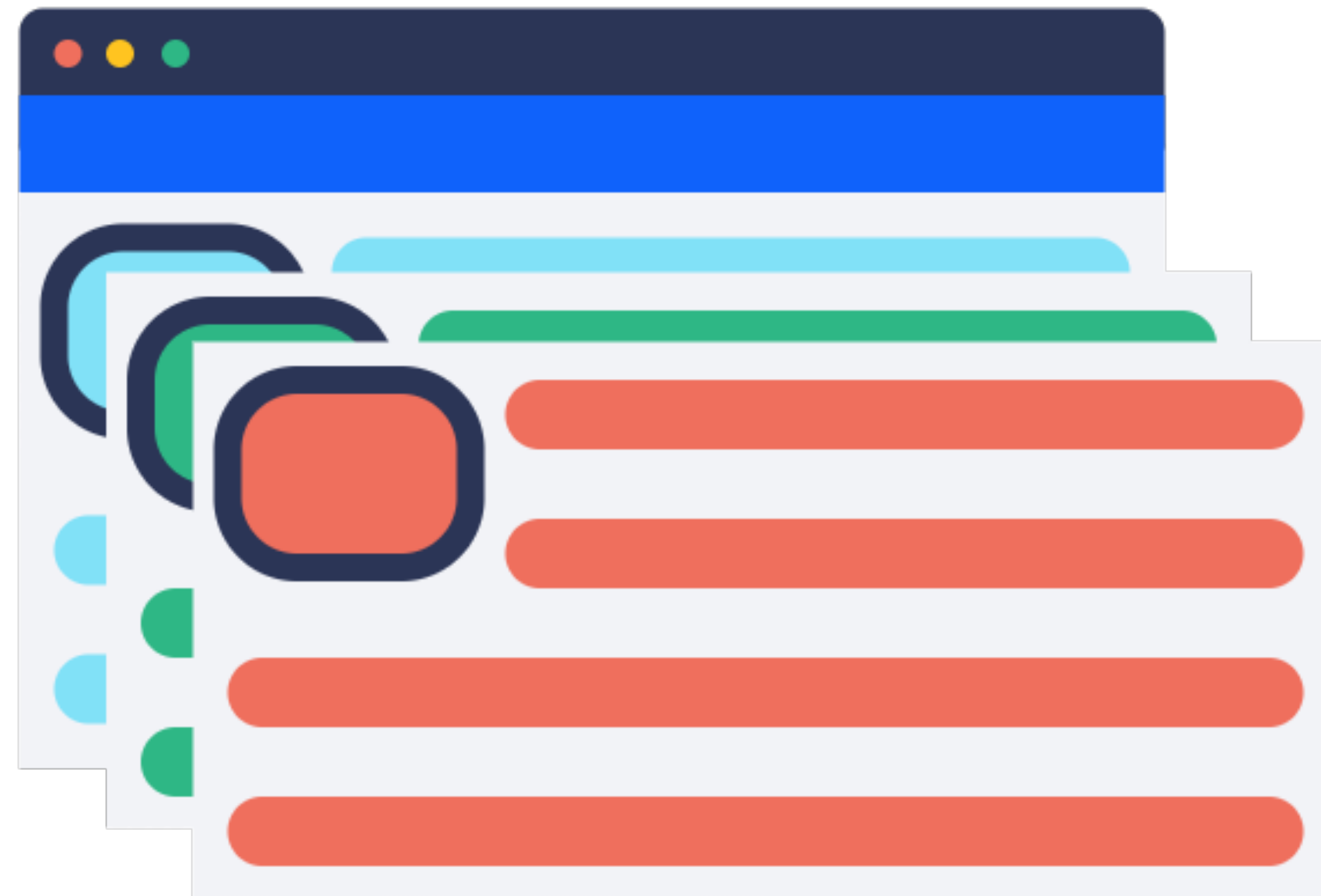
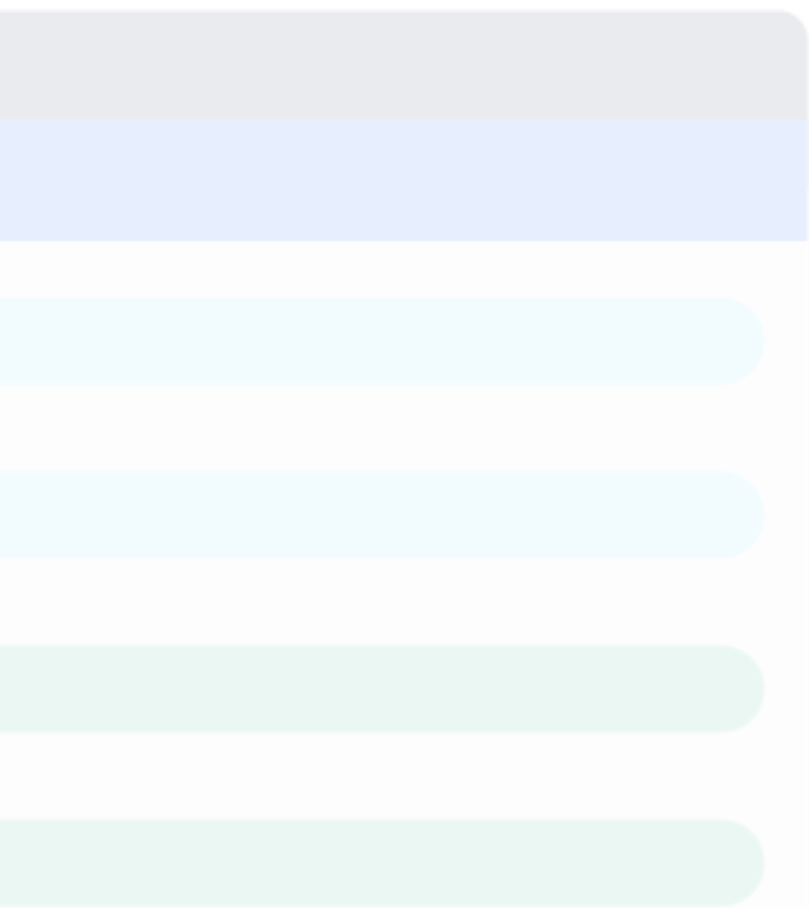

Conditional Content

---

# Versioning

Publish the right documentation for the most recent release.

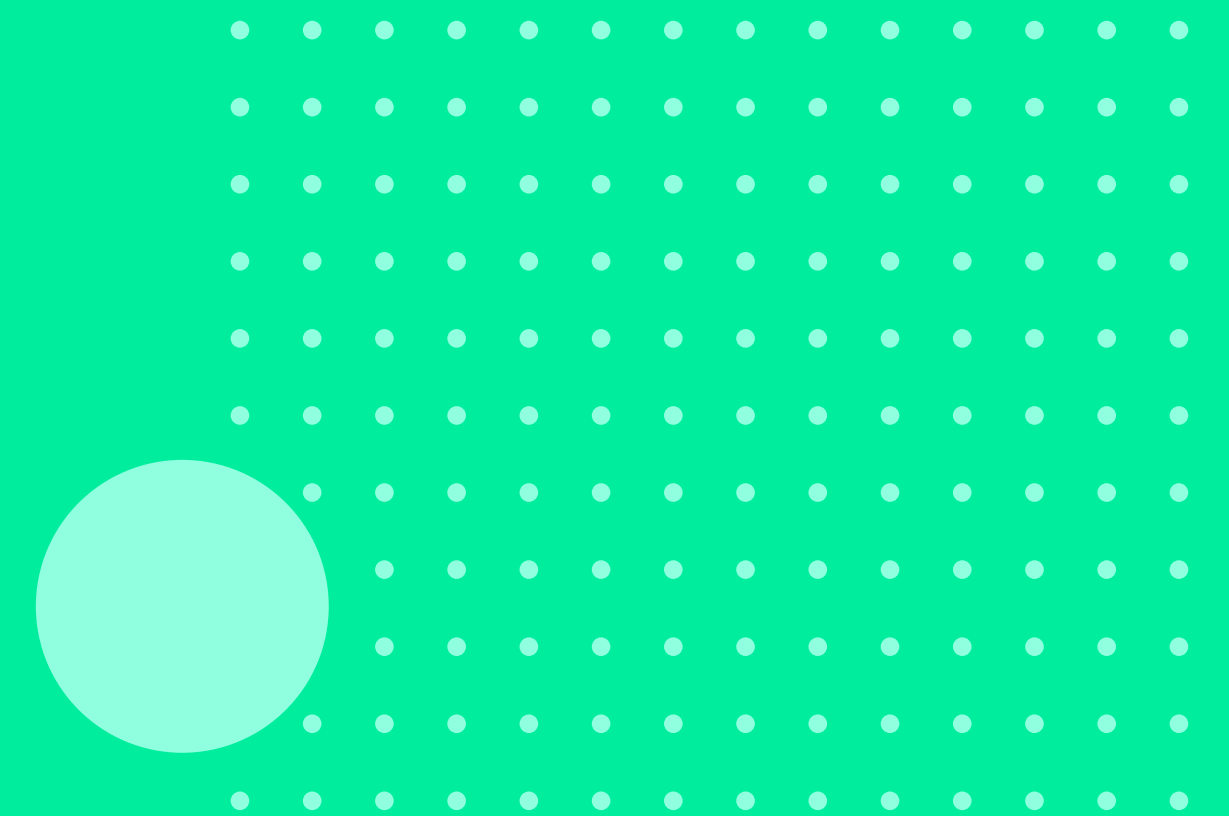

# Versioning

---

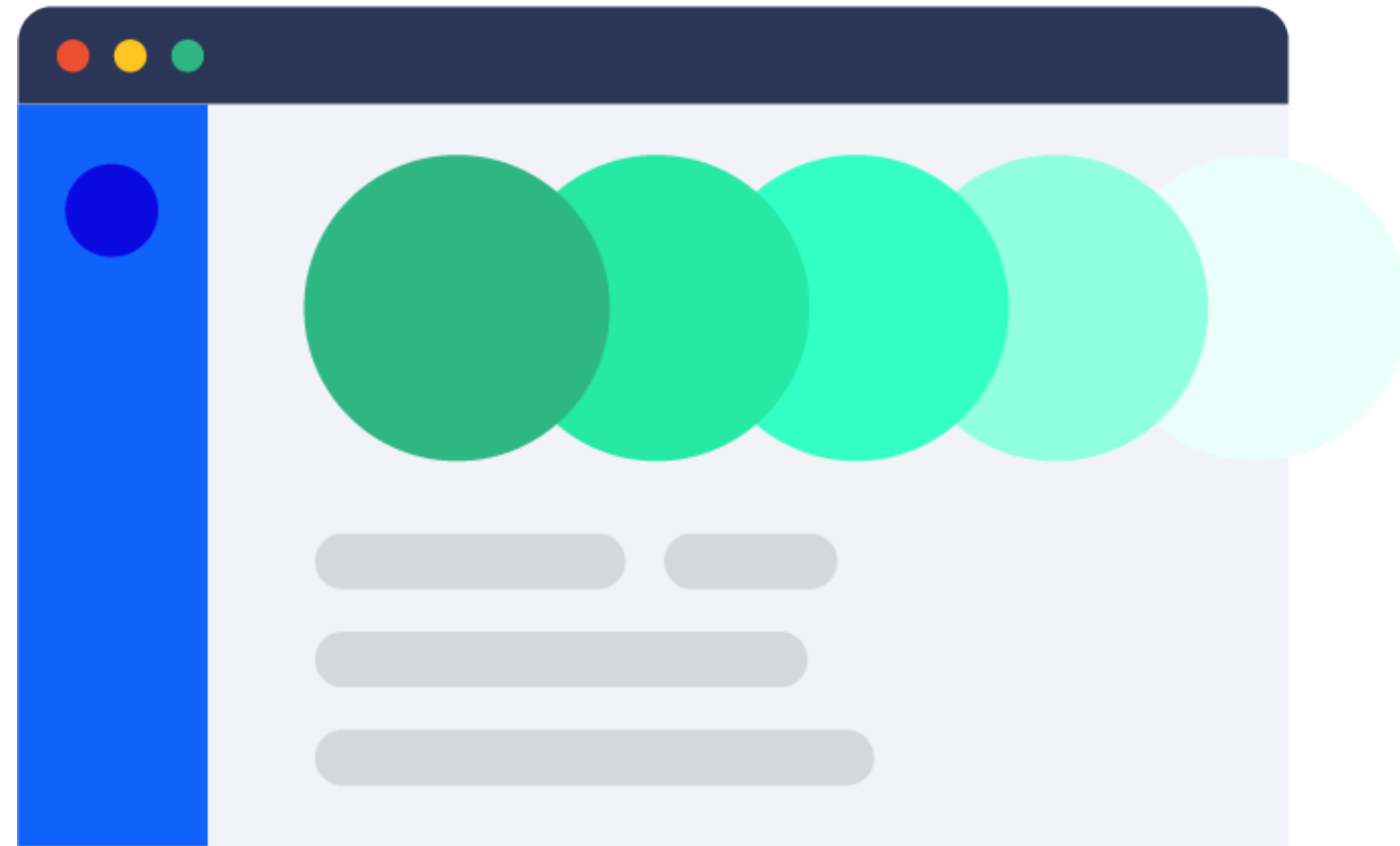

Changes

# Page Changes

---

## Built In

Each time you submit a change on a Confluence page, it creates a new version of that page.

# Space Changes

---

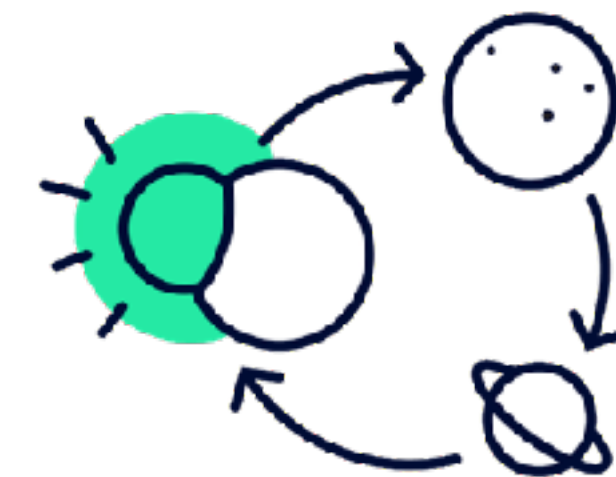

## Process or App

A space version is a collection of pages that have been changed.

# Page Changes

---

## Built In

Each time you submit a change on a Confluence page, it creates a new version of that page.

# Space Changes

---

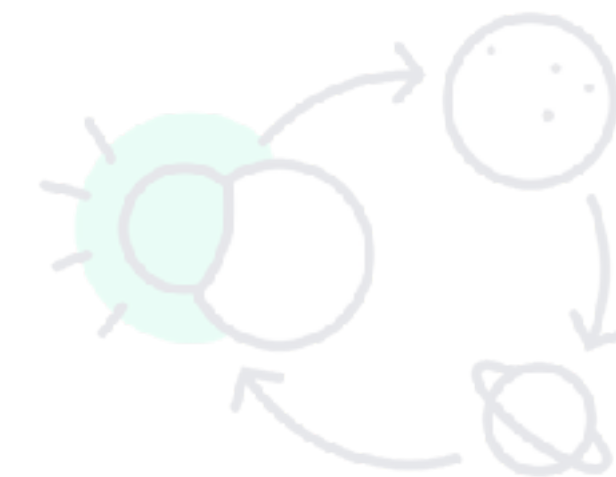

## Process or App

A space version is a collection of pages that have been changed.

# Page Changes

---

## Built In

Each time you submit a change on a Confluence page, it creates a new version of that page.

# Space Changes

---

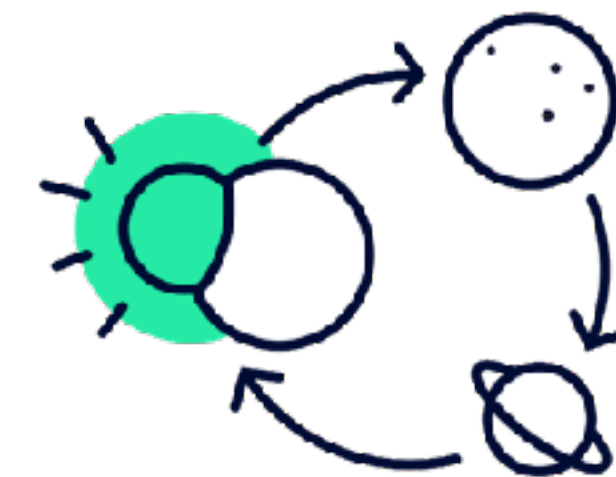

## Process or App

A space version is a collection of pages that have been changed.

# Versioning

---

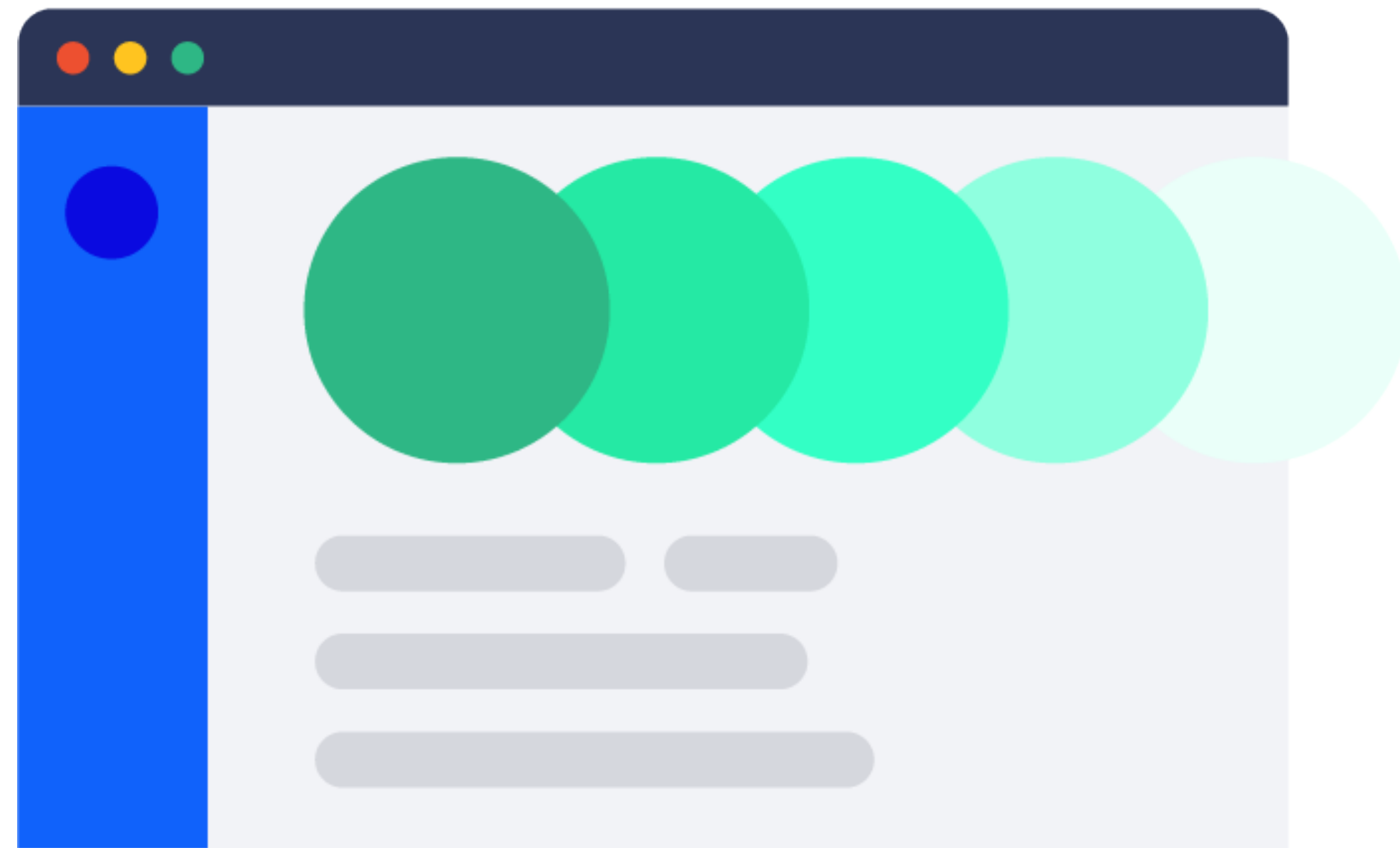

Changes

# Versioning

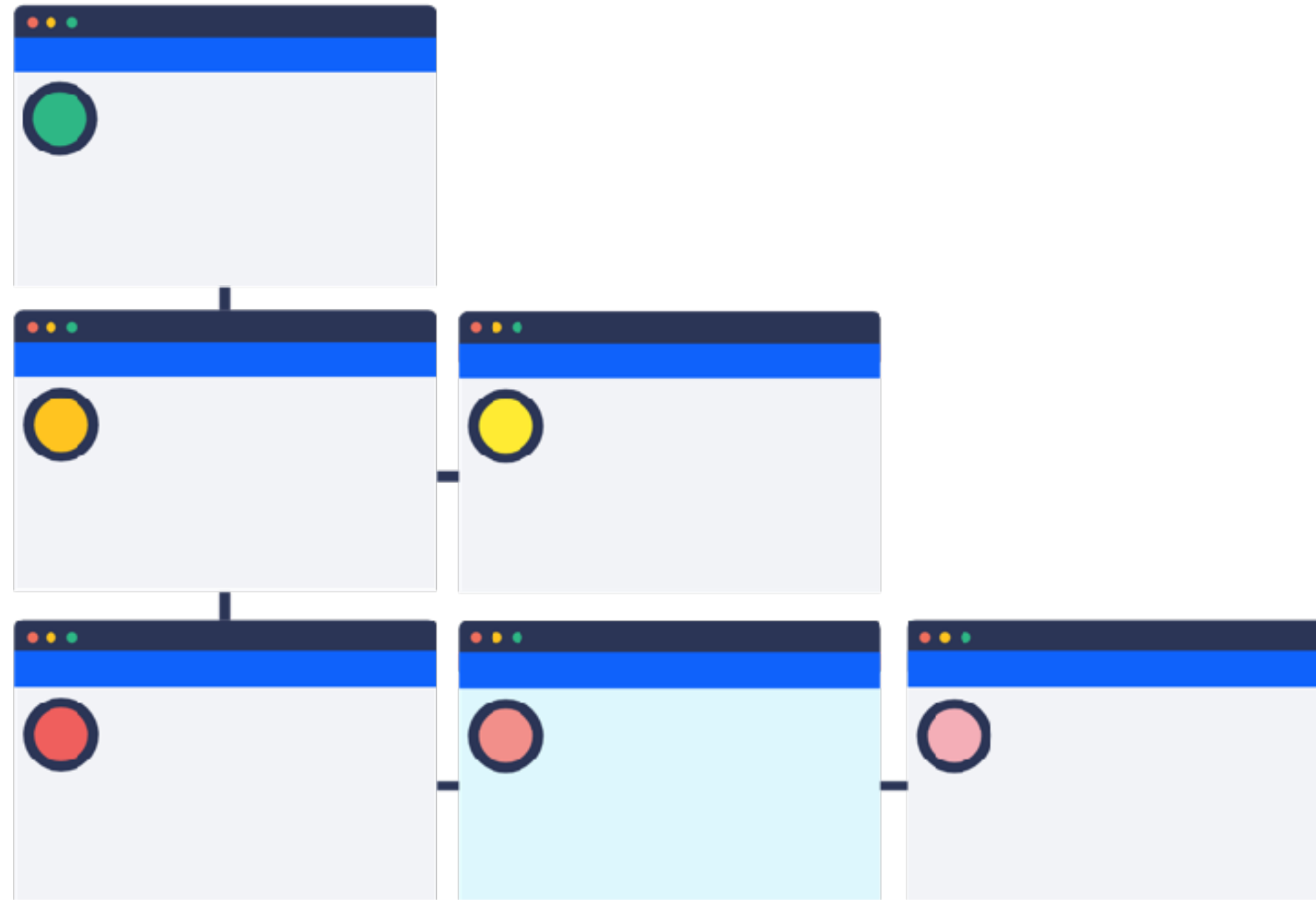

Separate Spaces

# Versioning

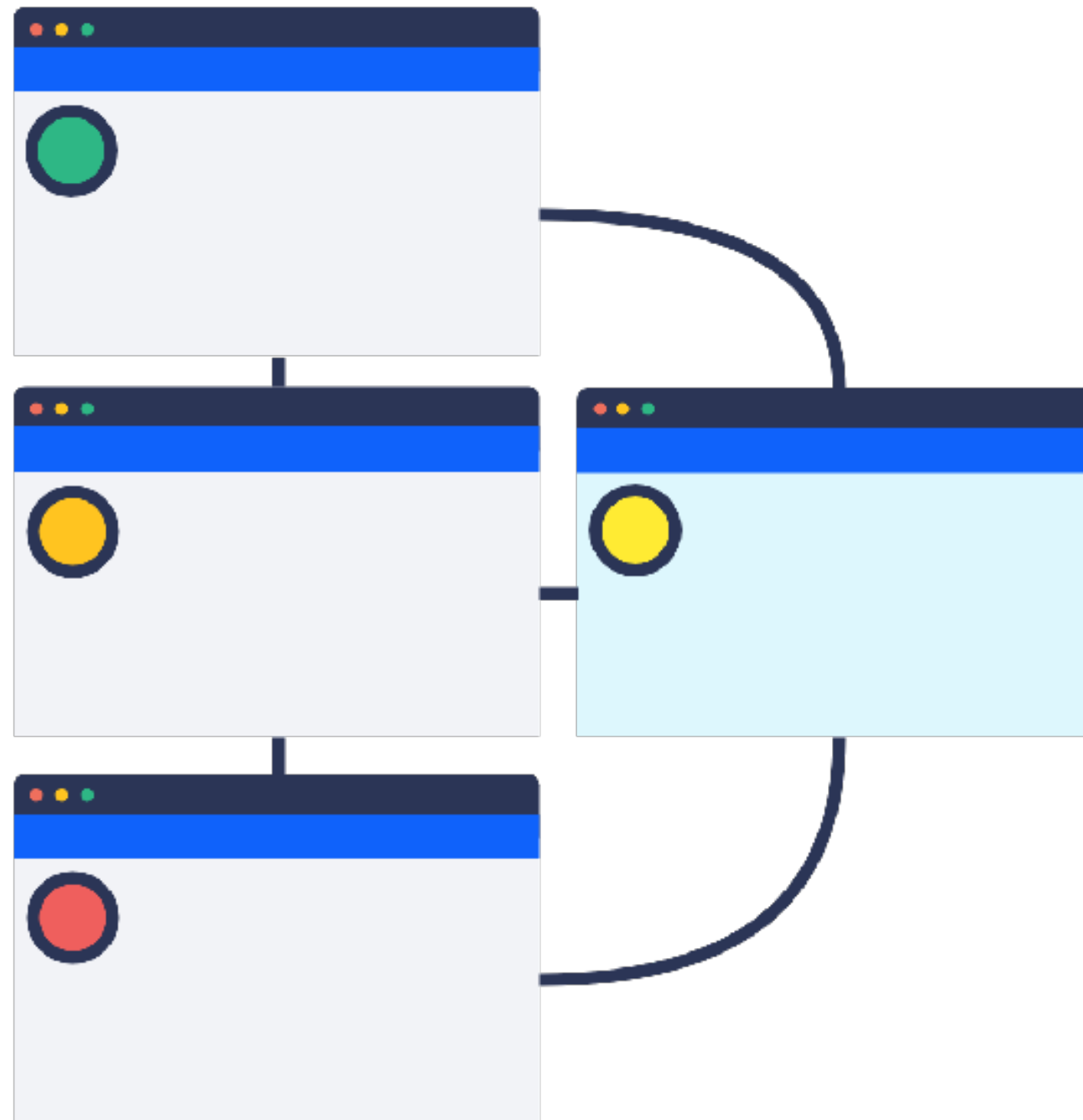

Moving Pages

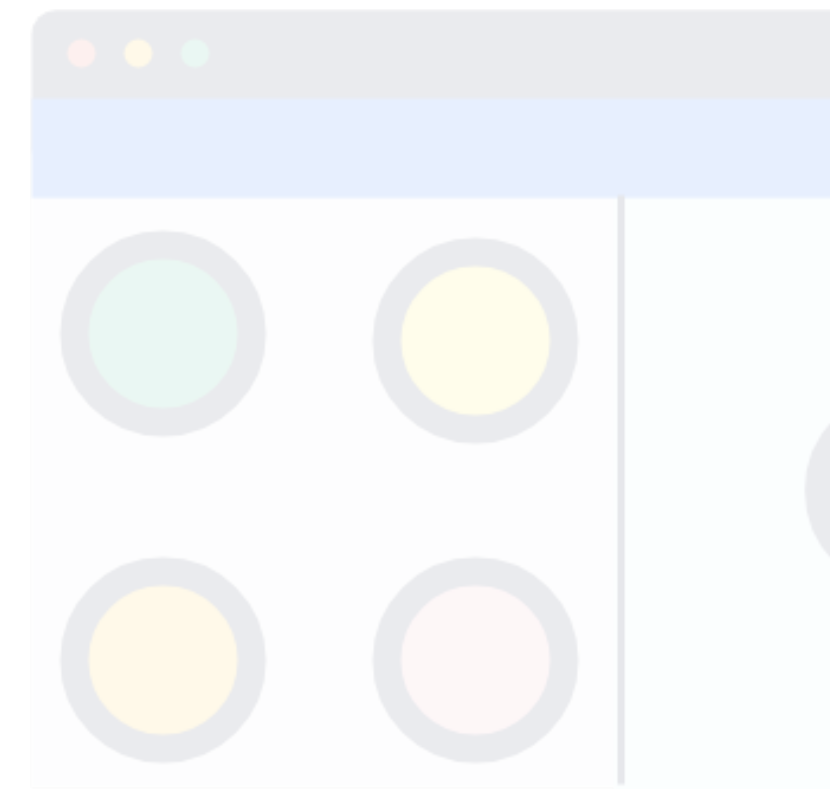

# Versioning

---

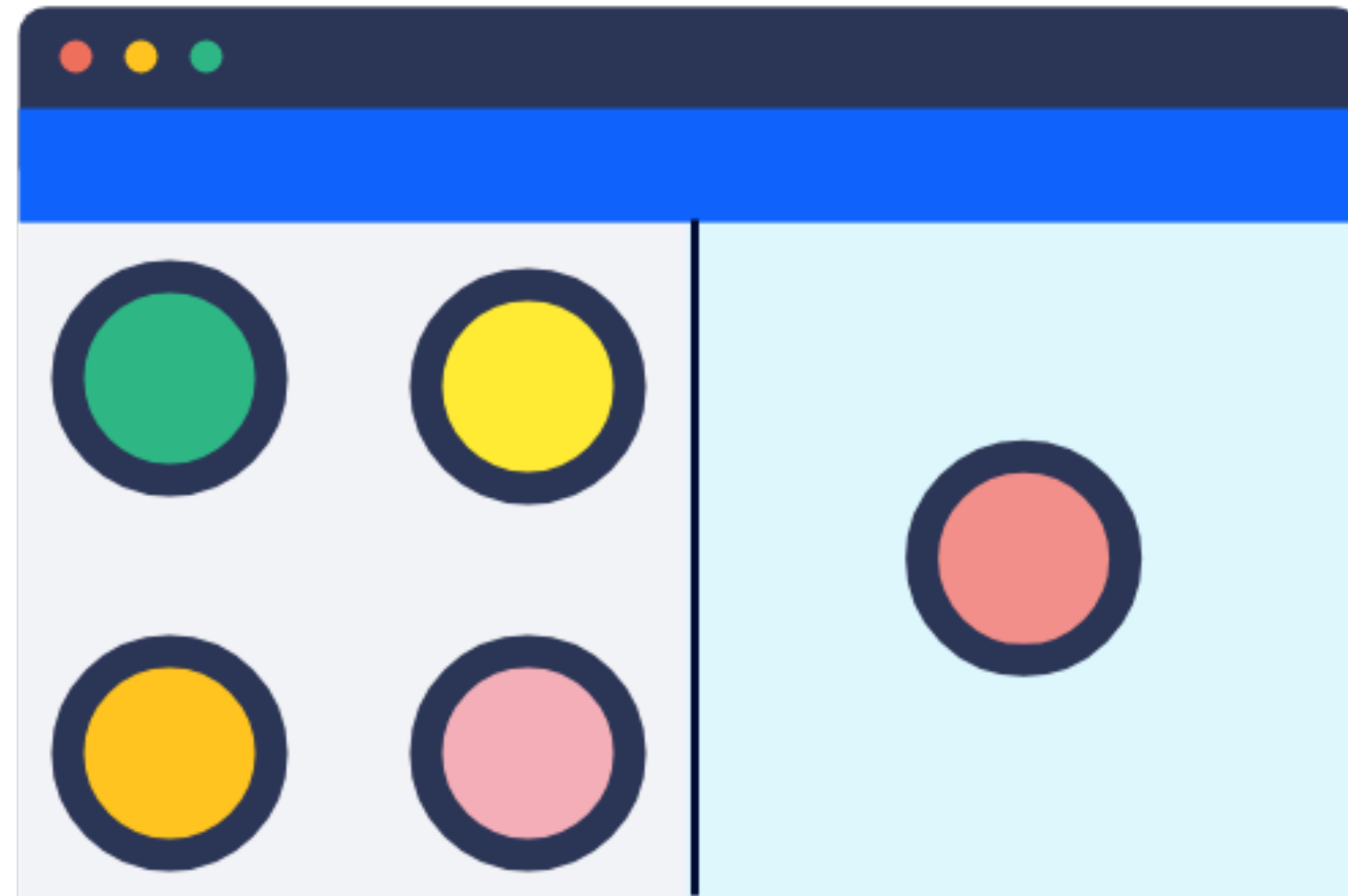

Restrictions

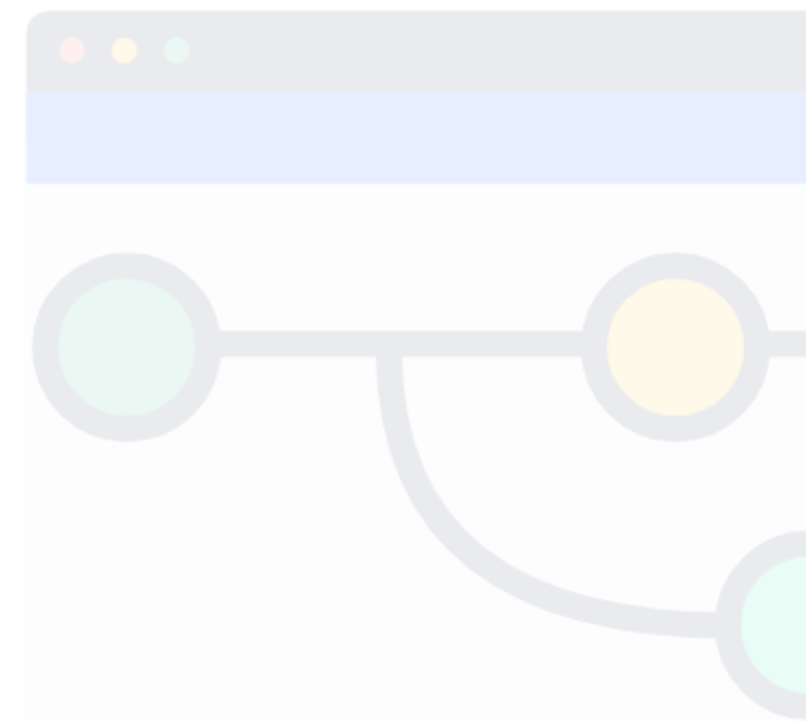

# Versioning

---

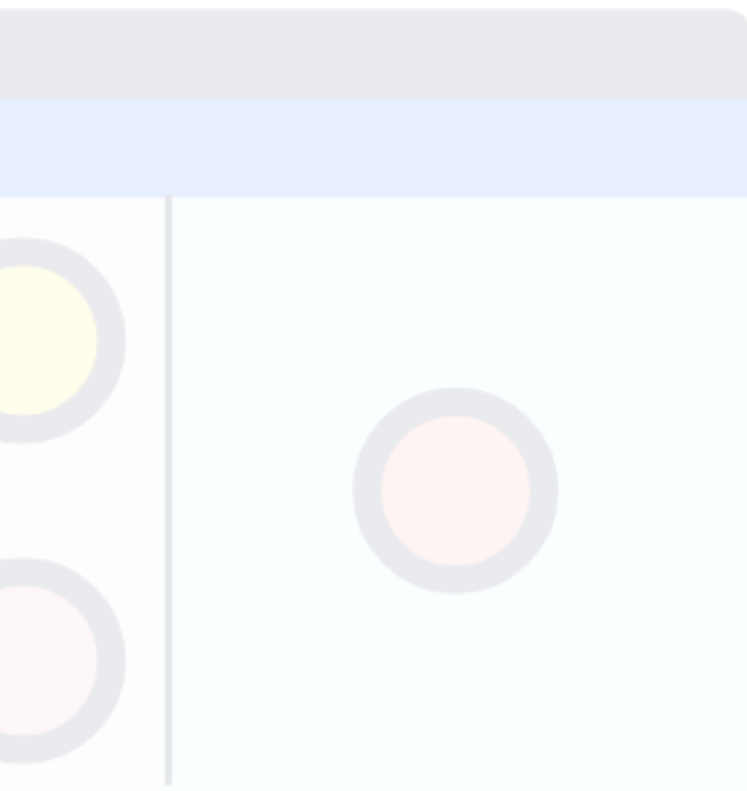

All in One Space

# Managing Versions

Confluence Spaces People Create ... Search ? ? ? ? ?

SeeSpaceEZ Documentation+ ☆

Dashboard / SeeSpaceEZ

Equipment

Created by Matt F

Added in this space

Ready to take

Use the equipment should be present

- How Equipm
- Load Balanc
- Sharing the
- Watch and
- Things to K

Use the equipm

How Equipm present at boarding time

Space version **1.0** Variant

3.0

2.2

2.1

2.0

1.2

1.1

1.0

Manage versions

# Content Inheritance

Name	Edit Restrictions	Release Date	Description	Actions
3.0		09/18/2021	The third major version	...
2.2		07/17/2021	The second bug fix for the second version	...
2.1		06/18/2021	The first bug fix for the second version	...
2.0		05/15/2021	The second major version	...
1.2	doc-admin	04/16/2021	The second bug fix for the first version	...
1.1	doc-admin	03/19/2021	The first bug fix for the first version	...
1.0	doc-admin	02/28/2021	The first major version	...

## How Equipment Inventory Works

# Scheduling Changes

Content in Version Report

1.0

5 pages in the current space which have been changed in the selected version.

Page	Page Version Details	Last Modifier	Last Modification
<a href="#">Add an Item to the Equipment Inventory</a>	Modify	Matt Reiner	02/12/19 10:24 AM
<a href="#">Equipment Inventory</a>	Modify	Jess Grogan	02/12/19 11:41 AM
<a href="#">Getting Started</a>	Modify	Jess Grogan	02/12/19 11:41 AM
<a href="#">Install the App</a>	Modify	Jess Grogan	02/12/19 12:06 PM
<a href="#">Setting Up Your Development Environment</a>	Modify	Jess Grogan	02/12/19 11:53 AM

Close

# Versioning

---

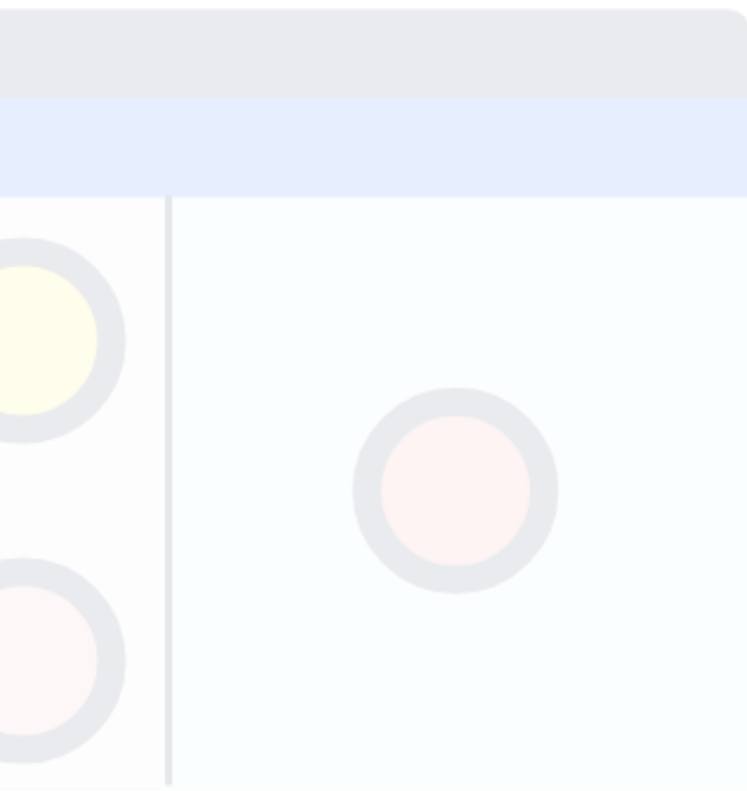

All in One Space

---

# Languages

Write content in multiple languages within a single space.

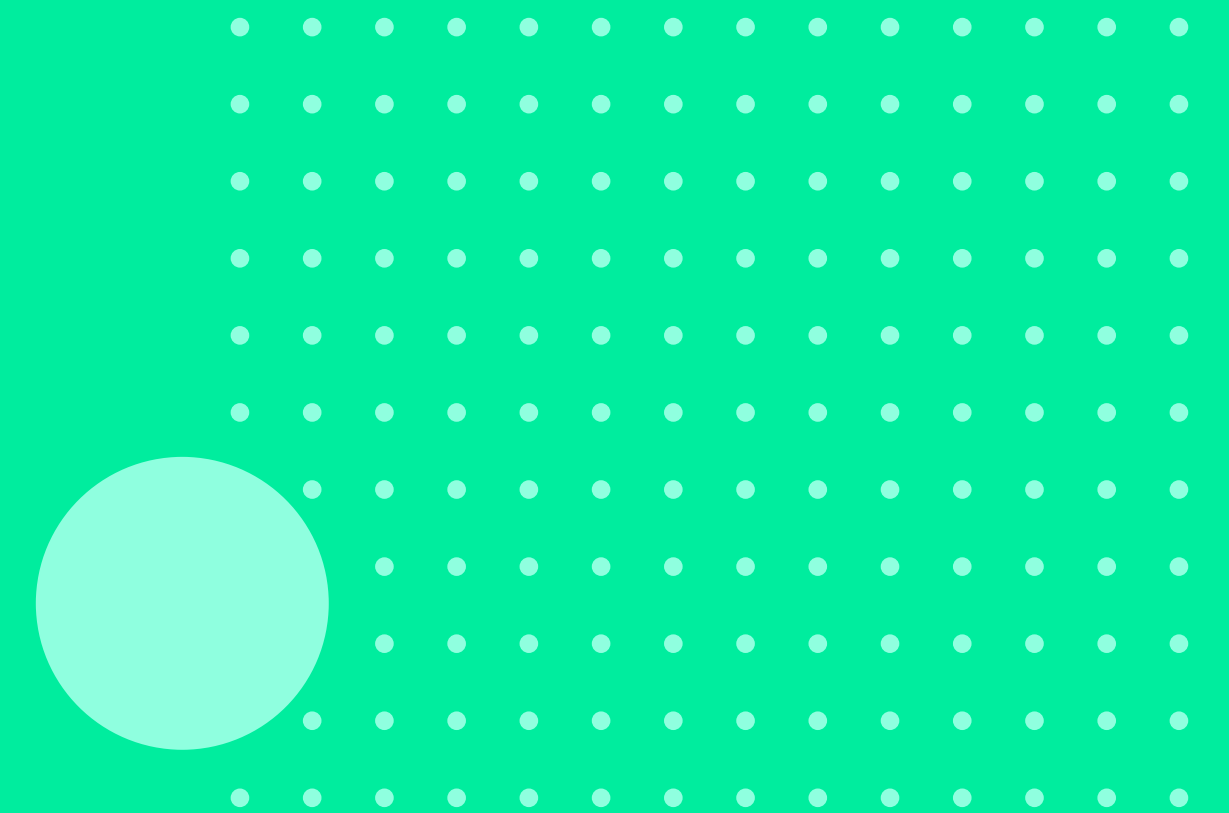

# Languages

---

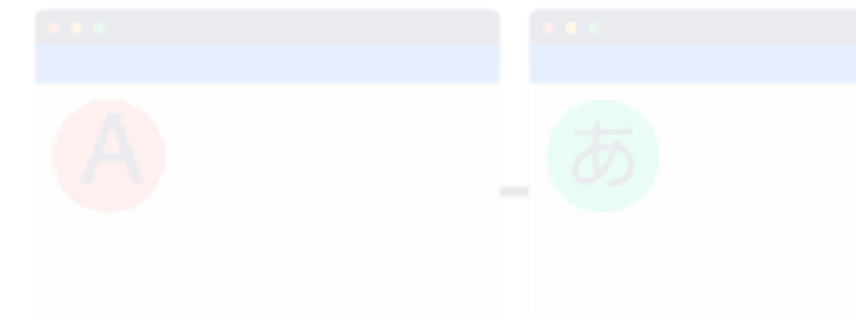
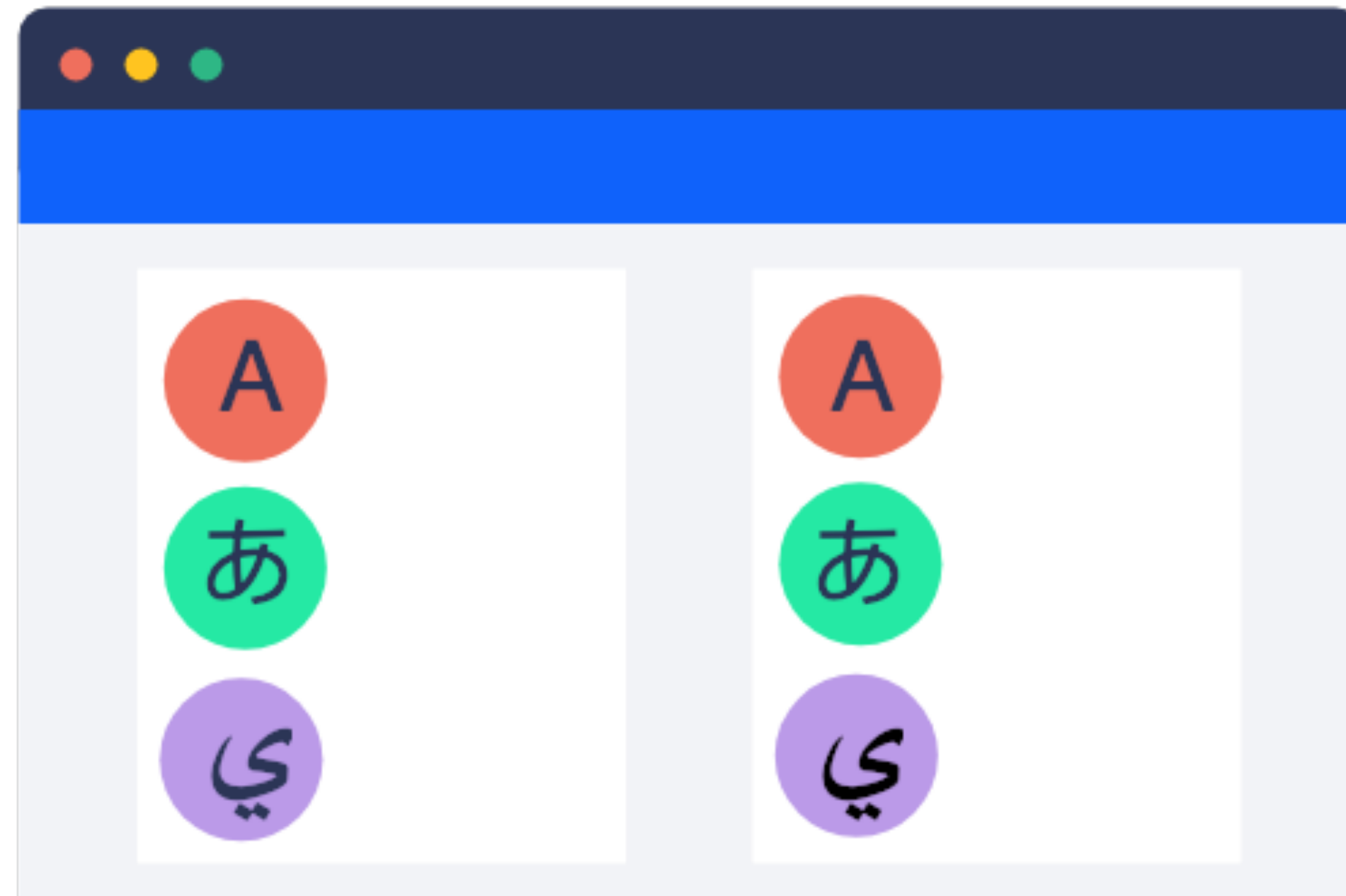

On Each Page

# Languages

---

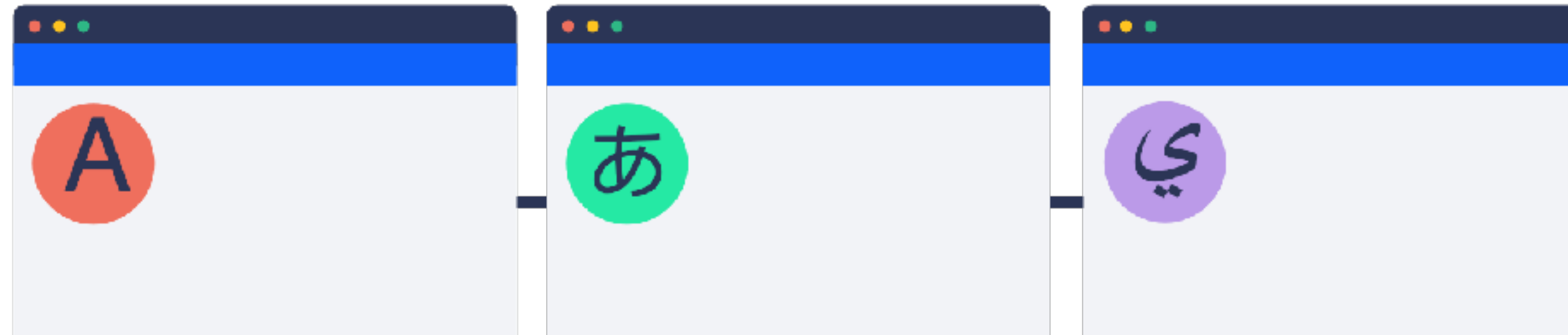
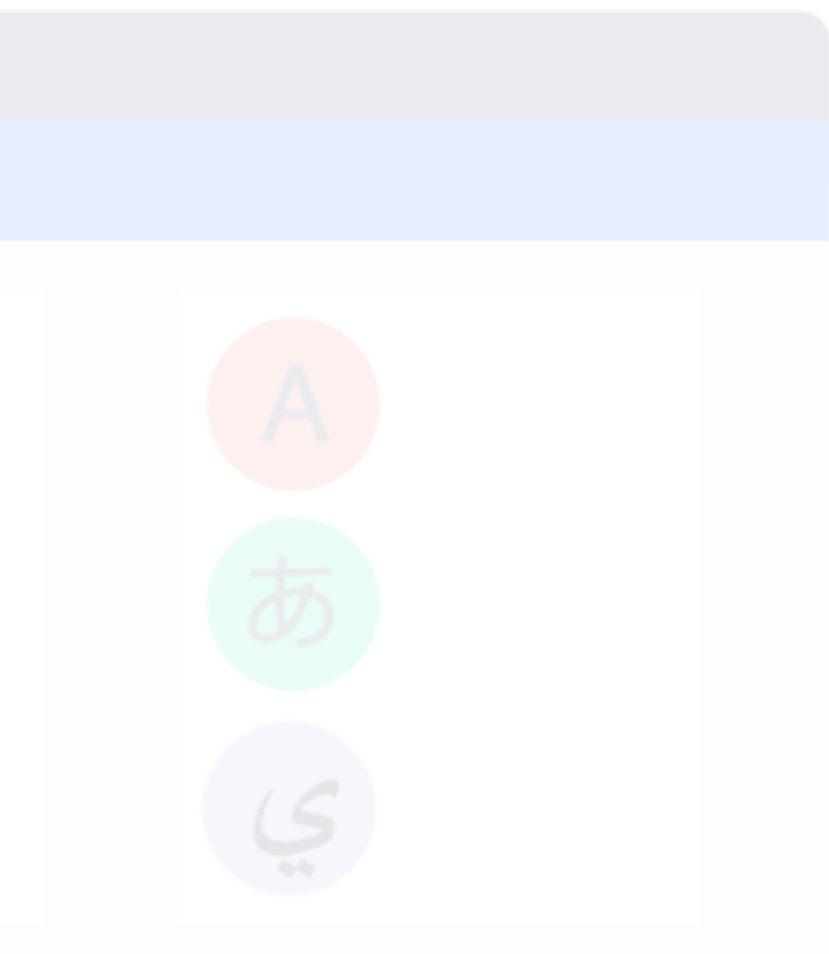

Separate Spaces

# Languages

---

All in One Space

# Managing Languages

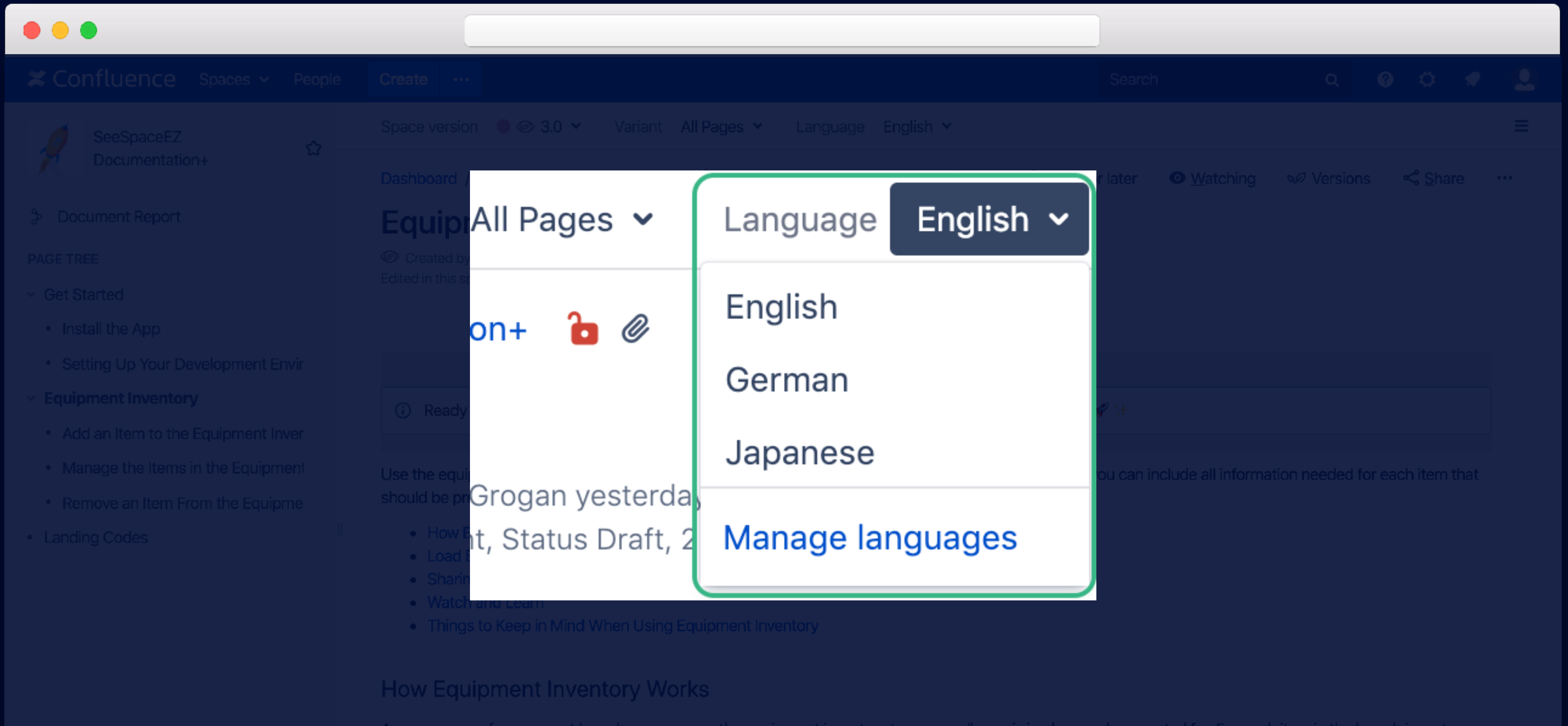

The page header includes the Confluence logo, navigation links for Spaces, People, and Create, and a search bar. The page content includes a sidebar with a "PAGE TREE" showing sections like "Get Started" and "Equipment Inventory". The main content area shows the title "Equipment Inventory" and a list of items, including "Grogan yesterday".

The language dropdown menu is highlighted with a green border and contains the following items:

- Language English
- English
- German
- Japanese
- [Manage languages](#)

# Identifying Changes

Translations Report

1.0 German All states Translated **Outdated** Not translated

7 pages match your selection.

Page	Translation Status	Workflow Status	Last Modifier	Last Modification
<a href="#">Add an Item to the Equipment Inventory</a>	⚠ Not translated	Draft	Matt Reiner	02/12/19 10:24 AM
<a href="#">Equipment Inventory</a>	⚠ Not translated	Draft	Jess Grogan	02/12/19 11:41 AM
<a href="#">Getting Started</a>	⚠ Not translated	Draft	Jess Grogan	02/12/19 11:41 AM
<a href="#">Install the App</a>	⚠ Not translated	Draft	Jess Grogan	02/12/19 12:06 PM
<a href="#">Release Center</a>	⚠ Not translated		Matt Reiner	02/12/19 10:01 AM
<a href="#">SeeSpaceEZ Documentation+</a>	⚠ Not translated		Jess Grogan	02/12/19 10:03 AM
<a href="#">Setting Up Your Development Environment</a>	⚠ Not translated	Draft	Jess Grogan	02/12/19 11:53 AM

Close

# Translating

# Languages

---

All in One Space

# Publishing

Share your documentation on the web, using documents, and context-sensitive help.

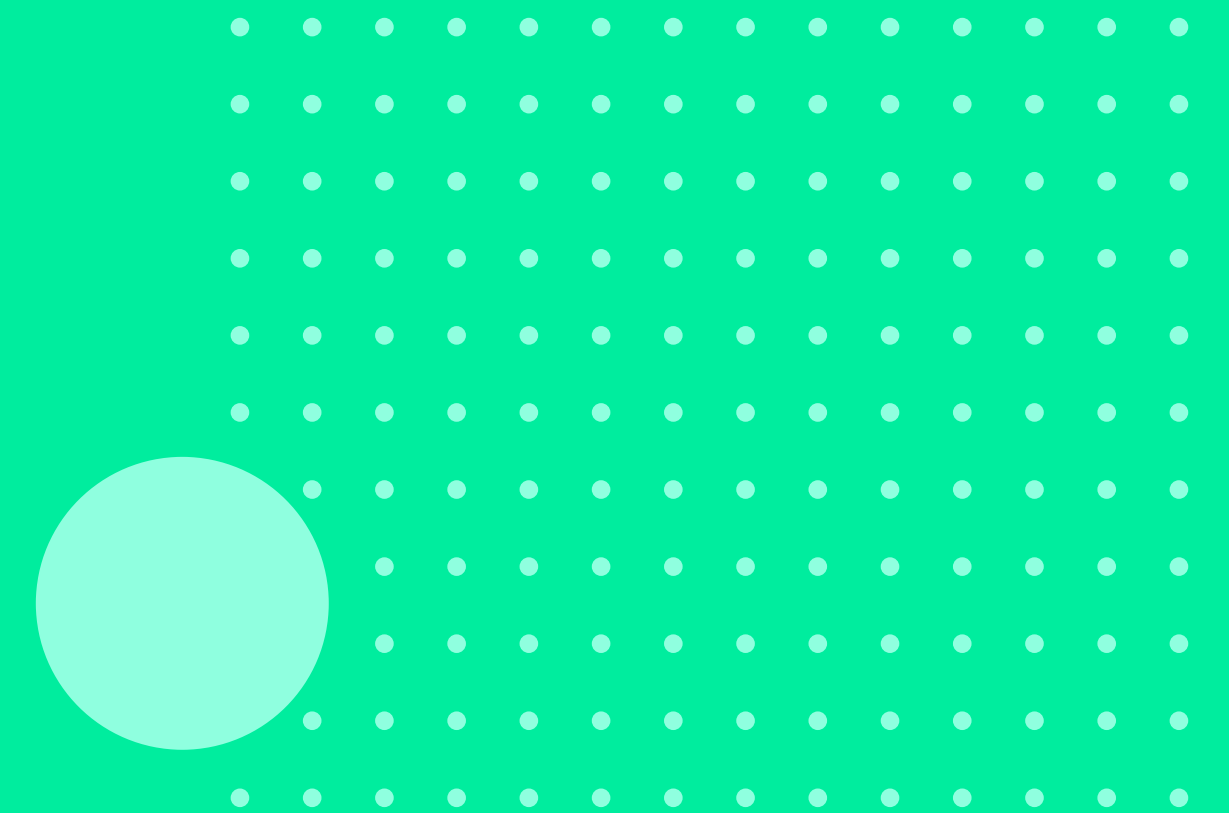

# Publishing

---

Online & HTML

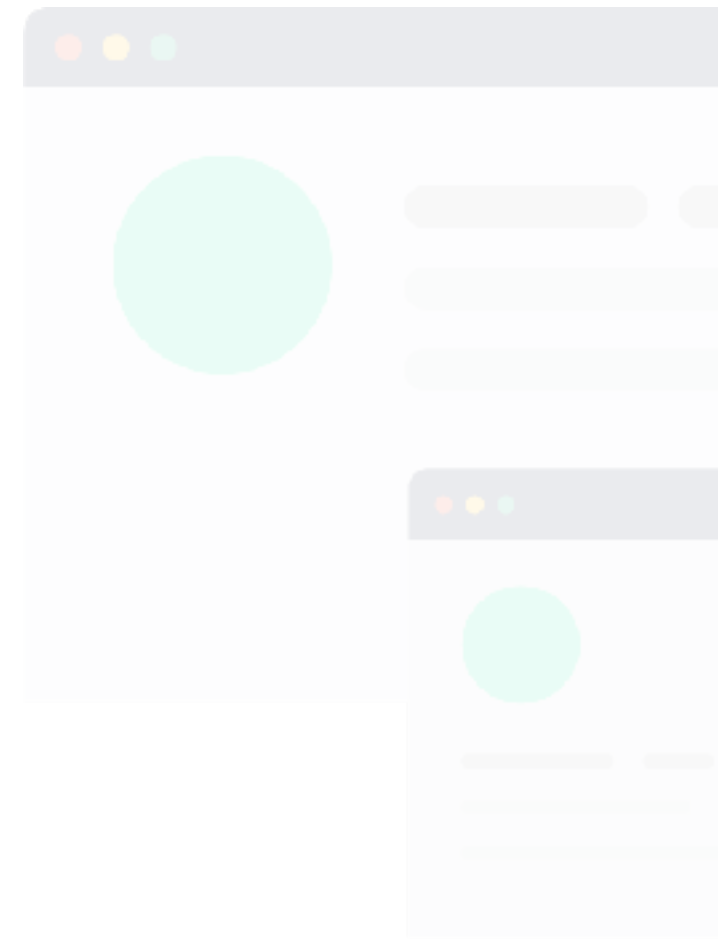

# Anonymous Access

Confluence Spaces People Search

SeeSpaceEZ Documentation+

Dashboard / SeeSpaceEZ Documentation+

## Equipment Inventory

Use the equipment inventory to ensure you have all your gear in your next mission. With item subtypes, you can include all information needed for each item that should be present at boarding time.

- [Add an Item to the Equipment Inventory](#) — Get started adding items to your equipment inventory.
- [Manage the Items in the Equipment Inventory](#) — Balance the load and make sure the right items in in the right compartment.

### How Equipment Inventory Works

As you prepare for your next launch, you can use the equipment inventory to ensure all gear is in place and accounted for. For each item in the launch inventory, there are subtypes which you can use to include additional information.

Here are a few of the included subtypes:

- Thrusters
- Jetpacks
- Rocket Cleaner
- Moon Boots
- Rovers

# Built-in HTML Exporter

---

[SeeSpaceEZ Documentation](#) / [SeeSpaceEZ Documentation](#)

## SeeSpaceEZ Documentation : Equipment Inventory

Created by Matt Reiner, last modified by Jess Grogan on Feb 08, 2019

Ready to take your team's space travel to all new heights? See what's new in [SeeSpaceEZ 2.0](#). 🌍🚀✨

Use the equipment inventory to ensure you have all your gear in your next mission. With item subtypes, you can include all information needed for each item that should be present at boarding time.

- [How Equipment Inventory Works](#)
- [Load Balancing](#)
- [Watch and Learn](#)
- [Things to Keep in Mind When Using Equipment Inventory](#)

### How Equipment Inventory Works

As you prepare for your next launch, you can use the equipment inventory to ensure all gear is in place and accounted for. For each item in the launch inventory, there are subtypes which you can use to include additional information.

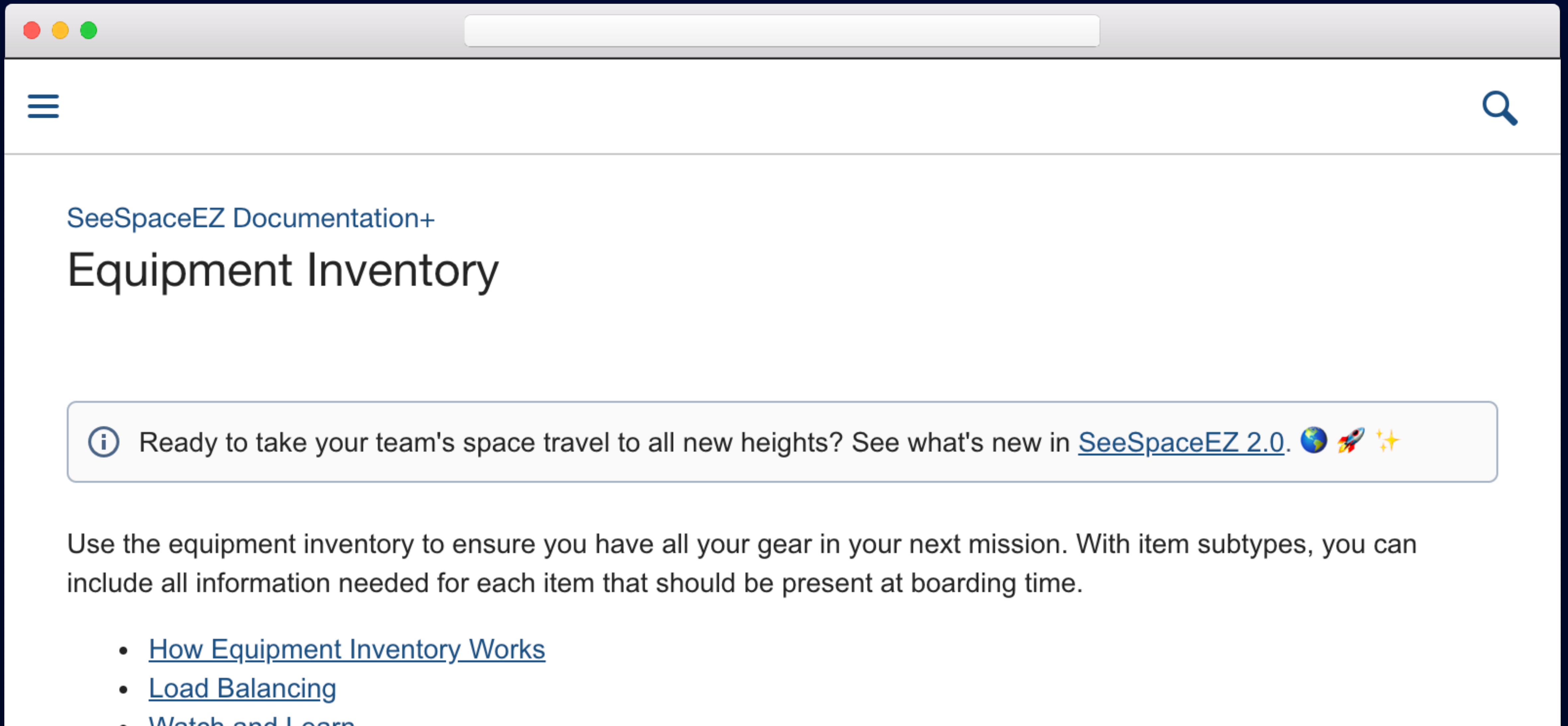

Here are a few of the included subtypes:

# HTML Exporter Apps

SeeSpaceEZ Documentation+

## Equipment Inventory

 Ready to take your team's space travel to all new heights? See what's new in [SeeSpaceEZ 2.0](#).   

Use the equipment inventory to ensure you have all your gear in your next mission. With item subtypes, you can include all information needed for each item that should be present at boarding time.

- [How Equipment Inventory Works](#)
- [Load Balancing](#)
- [Watch and Learn](#)

# Publishing

---

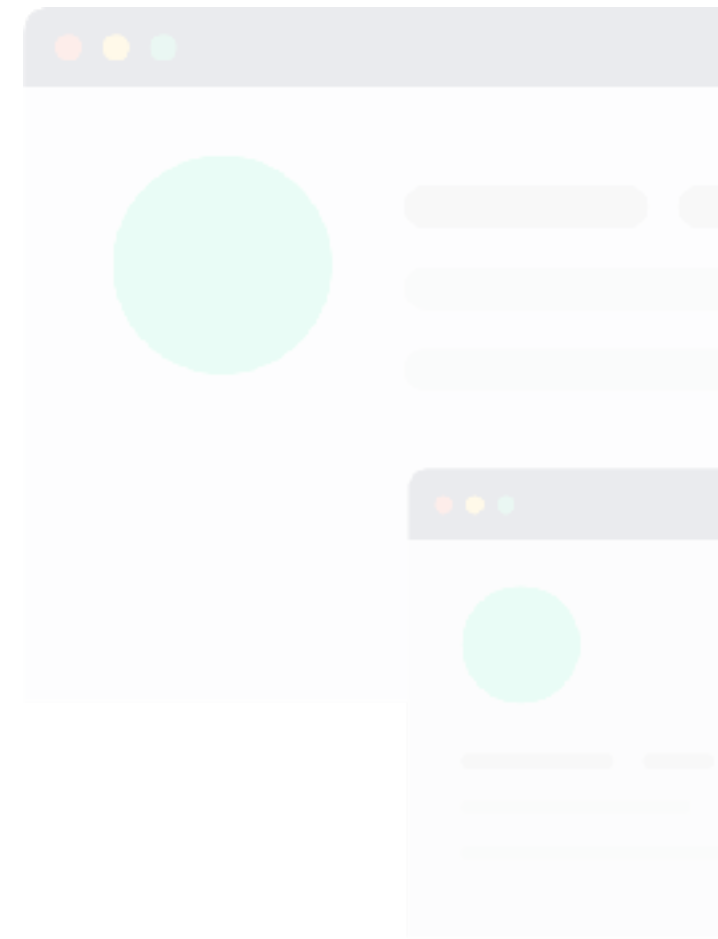

Online & HTML

# Publishing

---

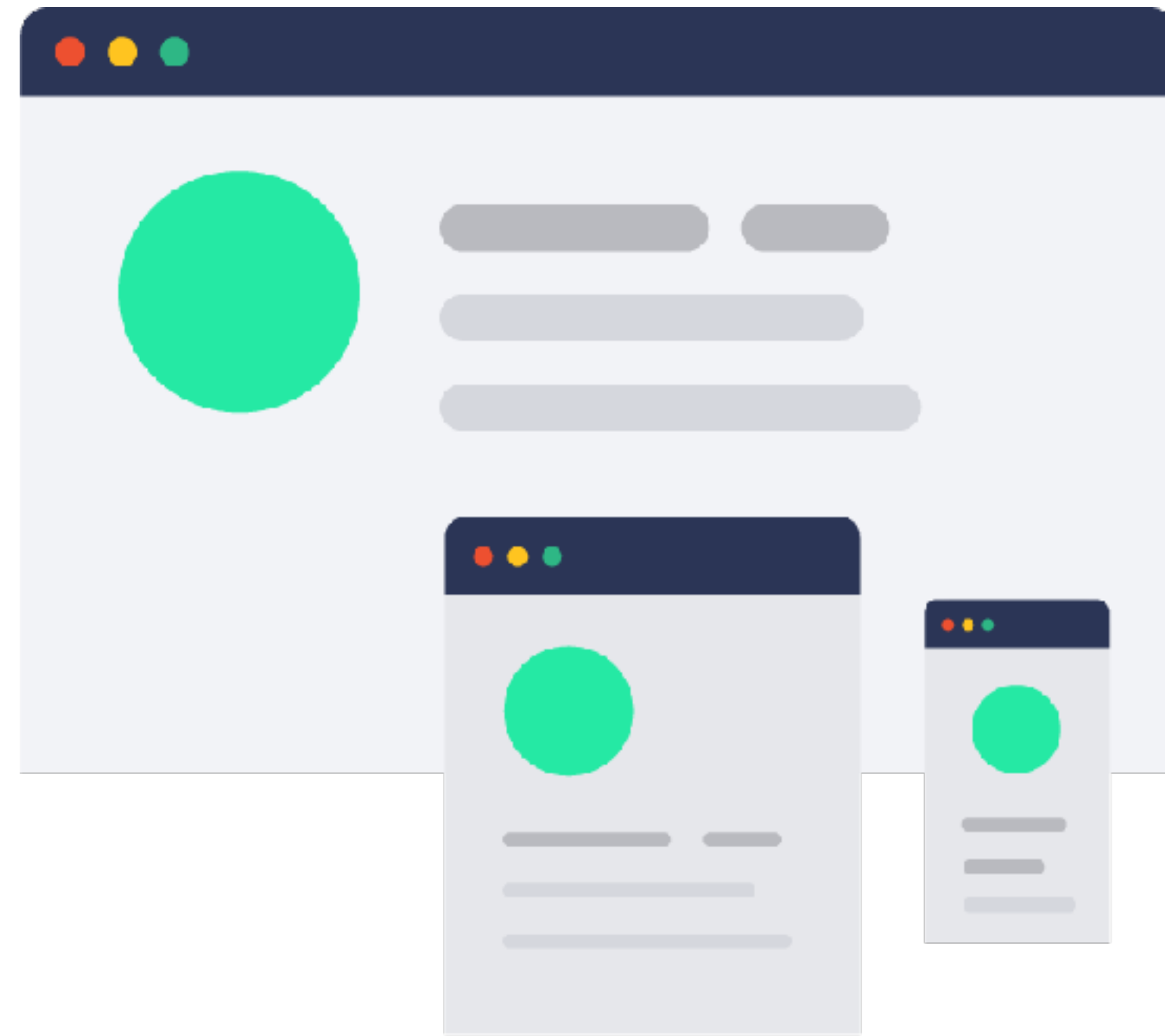

Help Center

# Display Your Documentation as a Help Center

# Publishing

---

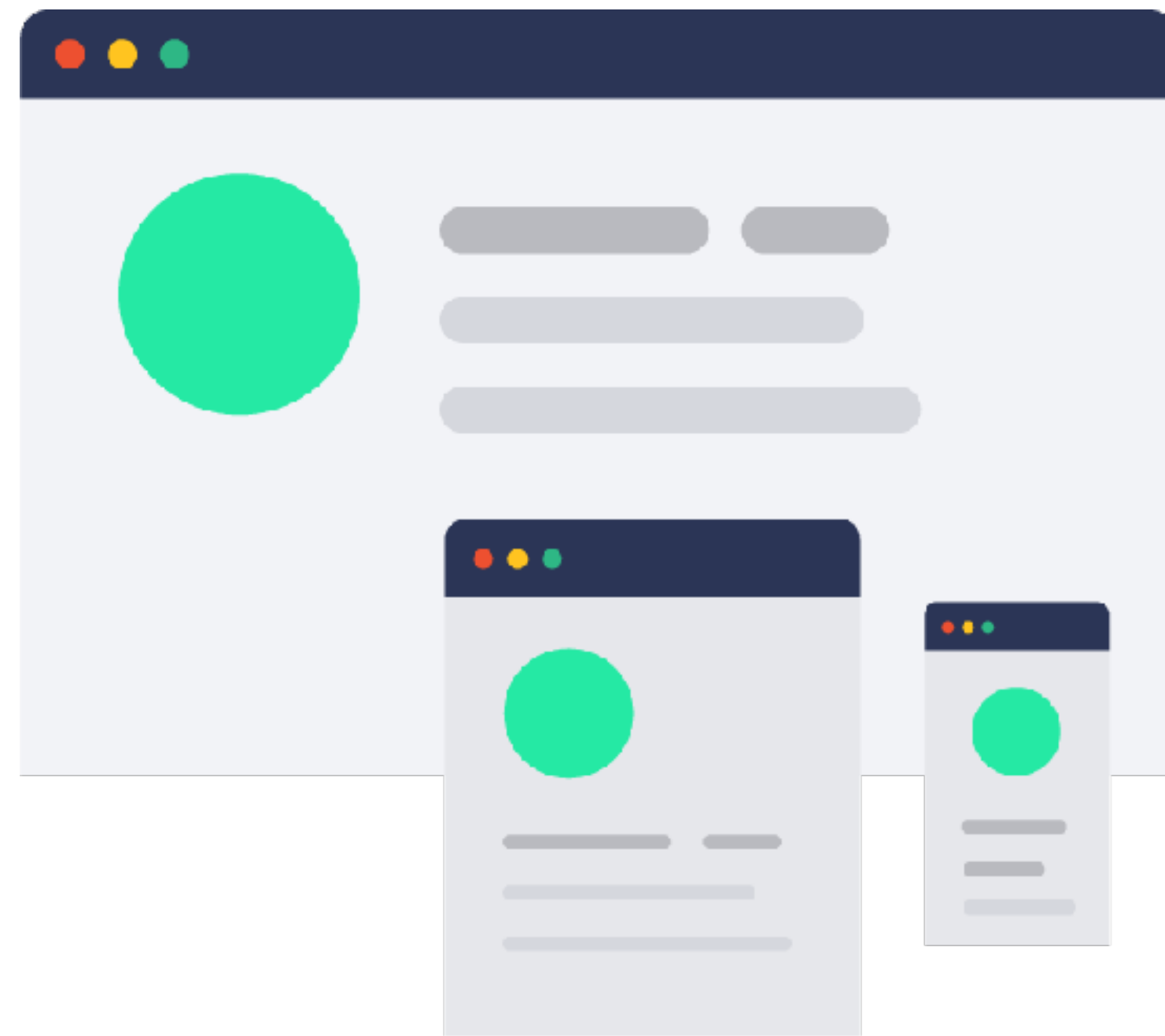

Help Center

# Publishing

---

Documents

# Simple Document Export

## Equipment Inventory

Ready to take your team's space travel to all new heights? See what's new in [SeeSpaceEZ 2.0](#).

Use the equipment inventory to ensure you have all your gear in your next mission. With item subtypes, you can include all information needed for each item that should be present at boarding time.

- [How Equipment Inventory Works](#)
- [Load Balancing](#)
- [Watch and Learn](#)
- [Things to Keep in Mind When Using Equipment Inventory](#)

### How Equipment Inventory Works

As you prepare for your next launch, you can use the equipment inventory to ensure all gear is in place and accounted for. For each item in the launch inventory, there are subtypes which you can use to include additional information.

Here are a few of the included subtypes:

- Thrusters
- Jetpacks
- Rocket Cleaner
- Moon Boots
- Rovers

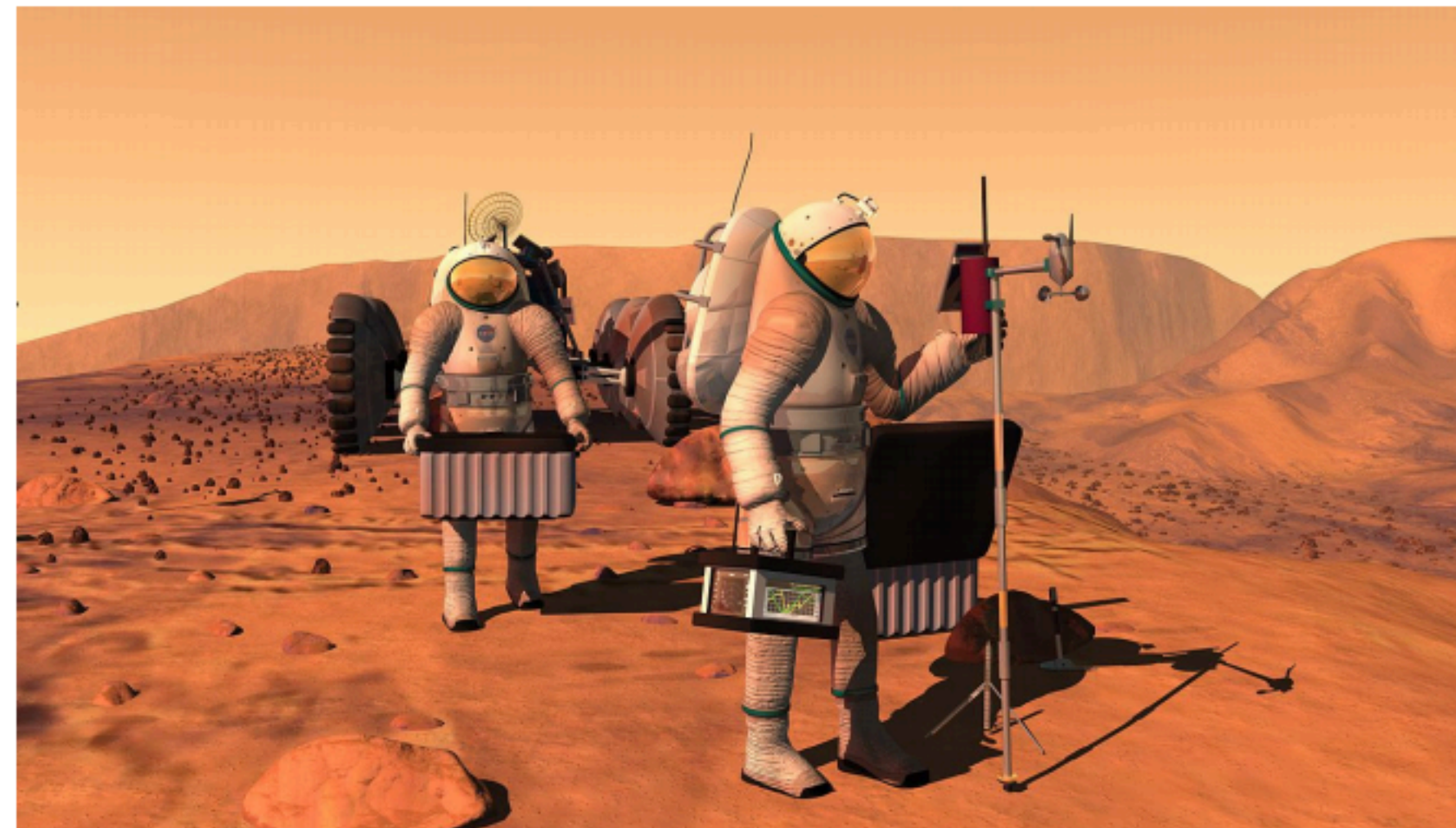

# Customized Document Export

SeeSpaceEZ Documentation+ / Template Editor

**Documentation copy** Save Close

Settings Styles Document Sections

PARAGRAPHS +

- Paragraph
- Heading 1
- Heading 2
- Heading 3
- Heading 4
- Heading 5
- Heading 6
- Preformatted
- Quote
- Document Title
- Document Subtitle
- Header/Footer
- Custom Heading

Title **Paragraph**

FONT

Font

Style  *I* U

Size (pt)

Line height (%)

Color

Case

SECTION

BORDER

Preview\*

## 1 Paragraph

Lorem ipsum dolor sit amet, consectetur adipiscing elit. Aliquam fermentum vestibulum est. Cras rhoncus. Pellentesque habitant morbi tristique senectus et netus et malesuada fames ac turpis egestas. Sed quis tortor. Donec non ipsum. Mauris condimentum, odio nec porta tristique, ante neque malesuada massa, in dignissim eros velit at tellus. Donec et risus in ligula eleifend consectetur. Donec volutpat eleifend augue. Integer gravida sodales leo. Nunc vehicula neque ac erat. Vivamus non nisl. Fusce ac magna. Suspendisse euismod libero eget mauris.

# Publishing

---

Documents

# Publishing

---

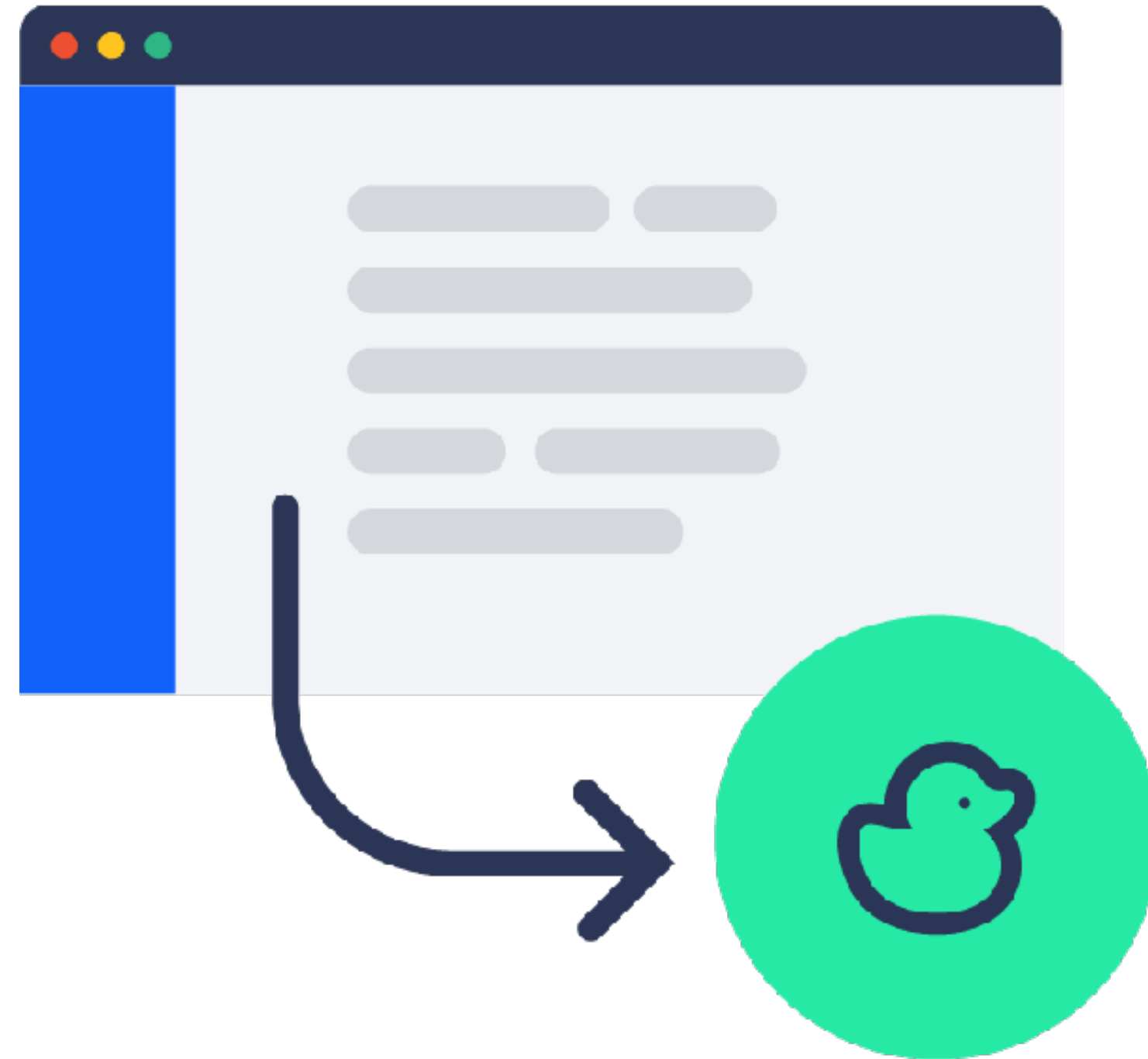
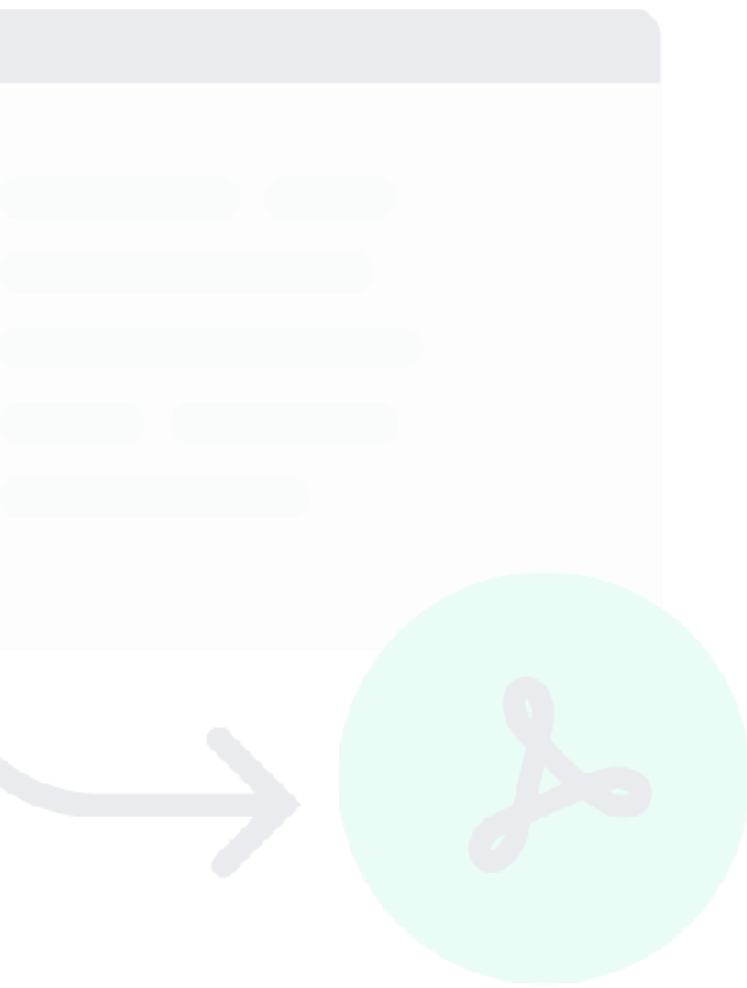

Context Sensitive

# Context Sensitive Help

## Information Experience

Provide a great experience by linking what they're experiencing with the help they need.

## Reliable Link

Create unique URLs that never change, even when you alter the name of the page.

## Versions and Variants

Choose the version and variant to which users should be taken.

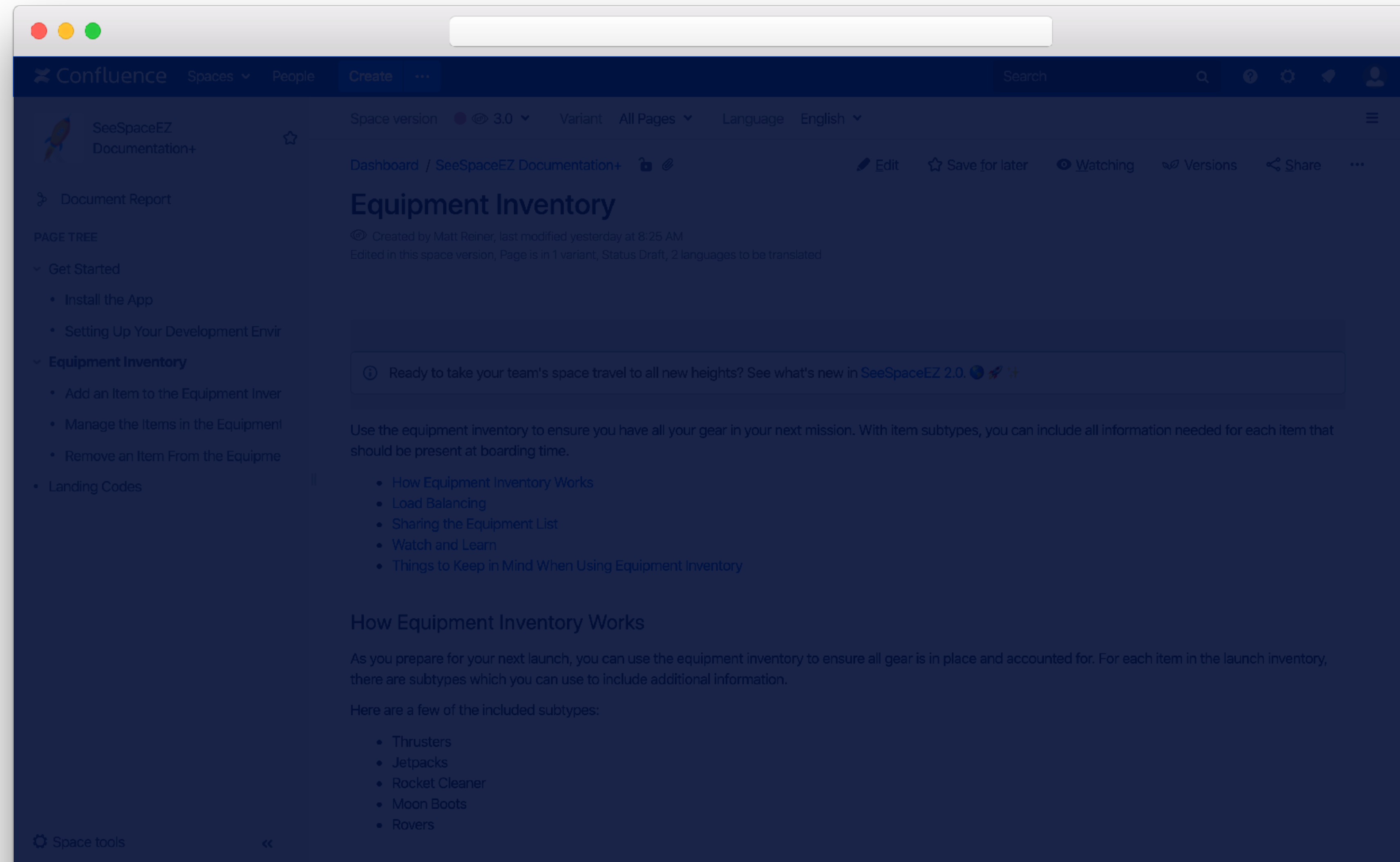

- How Equipment Inventory Works
- Load Balancing
- Sharing the Equipment List
- Watch and Learn
- Things to Keep in Mind When Using Equipment Inventory

The page is in a draft status and is part of version 3.0. The page content includes a table of contents with the following items:

- How Equipment Inventory Works
- Load Balancing
- Sharing the Equipment List
- Watch and Learn
- Things to Keep in Mind When Using Equipment Inventory

The page is in a draft status and is part of version 3.0. The page content includes a table of contents with the following items:

- How Equipment Inventory Works
- Load Balancing
- Sharing the Equipment List
- Watch and Learn
- Things to Keep in Mind When Using Equipment Inventory

# Context Sensitive Help

## Information Experience

Provide a great experience by linking what they're experiencing with the help they need.

## Reliable Link

Create unique URLs that never change, even when you alter the name of the page.

## Versions and Variants

Choose the version and variant to which users should be taken.

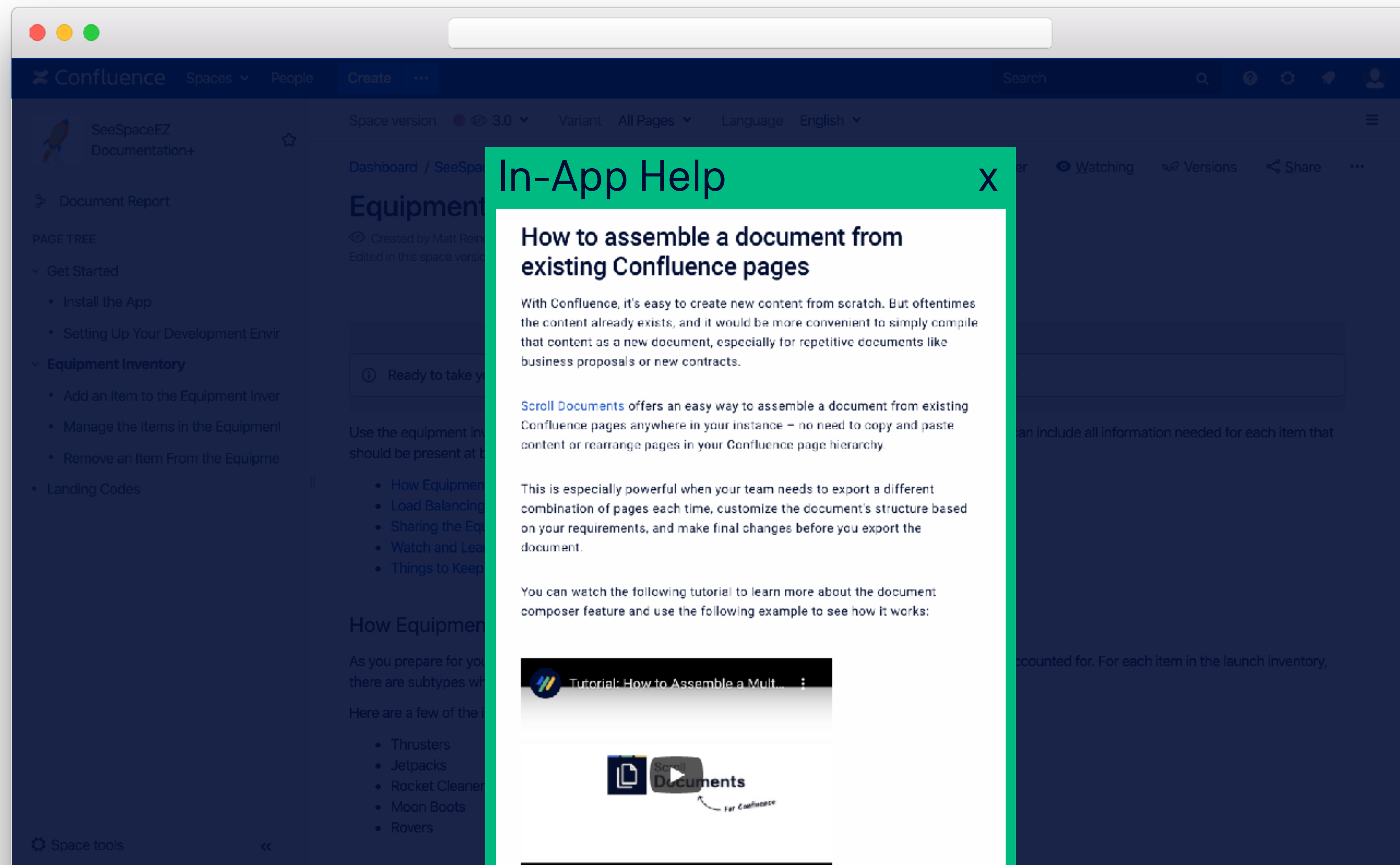

# Context Sensitive Help

## Information Experience

Provide a great experience by linking what they're experiencing with the help they need.

## Reliable Link

Create unique URLs that never change, even when you alter the name of the page.

## Versions and Variants

Choose the version and variant to which users should be taken.

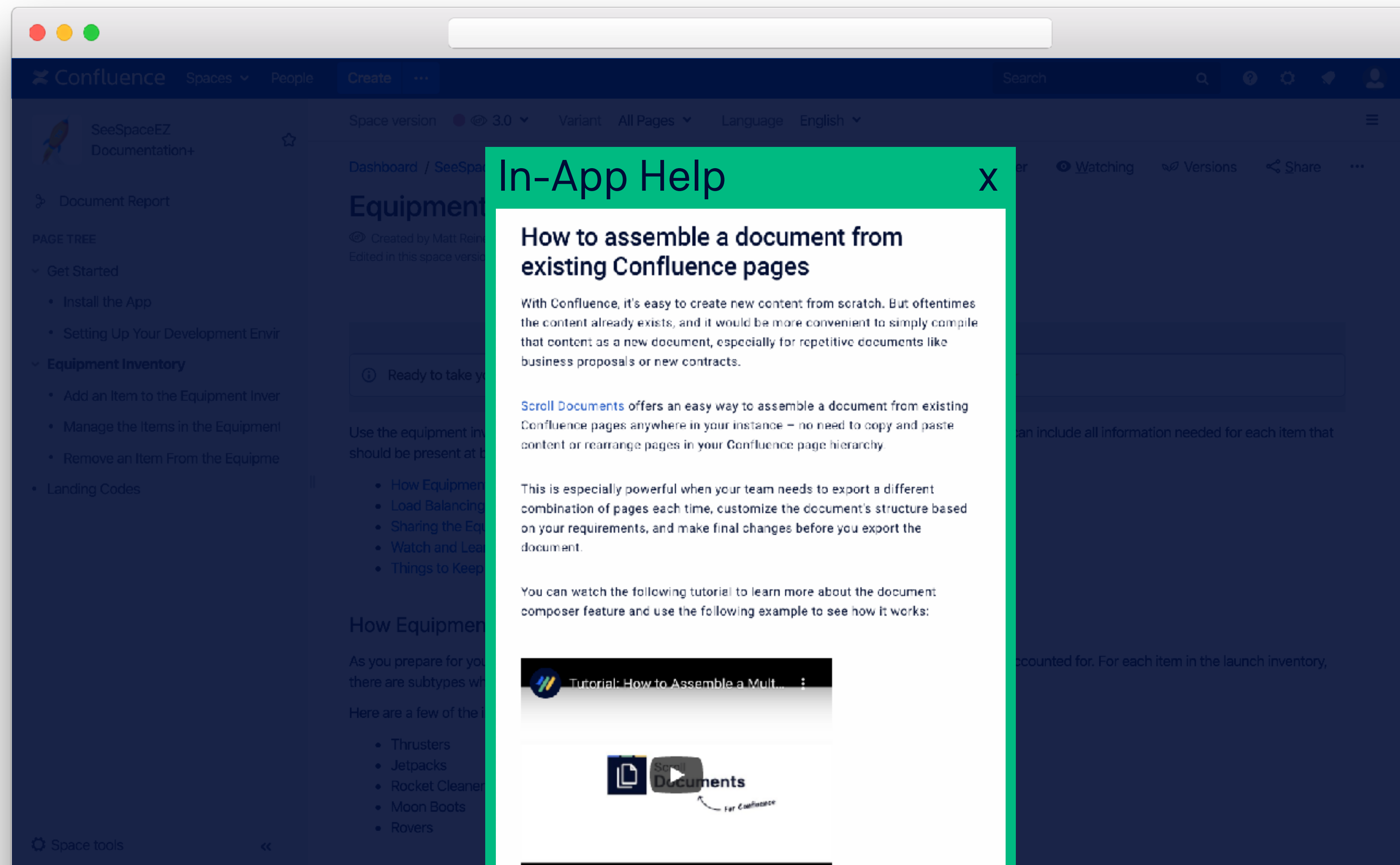

# Context Sensitive Help

## Information Experience

Provide a great experience by linking what they're experiencing with the help they need.

## Reliable Link

Create unique URLs that never change, even when you alter the name of the page.

## Versions and Variants

Choose the version and variant to which users should be taken.

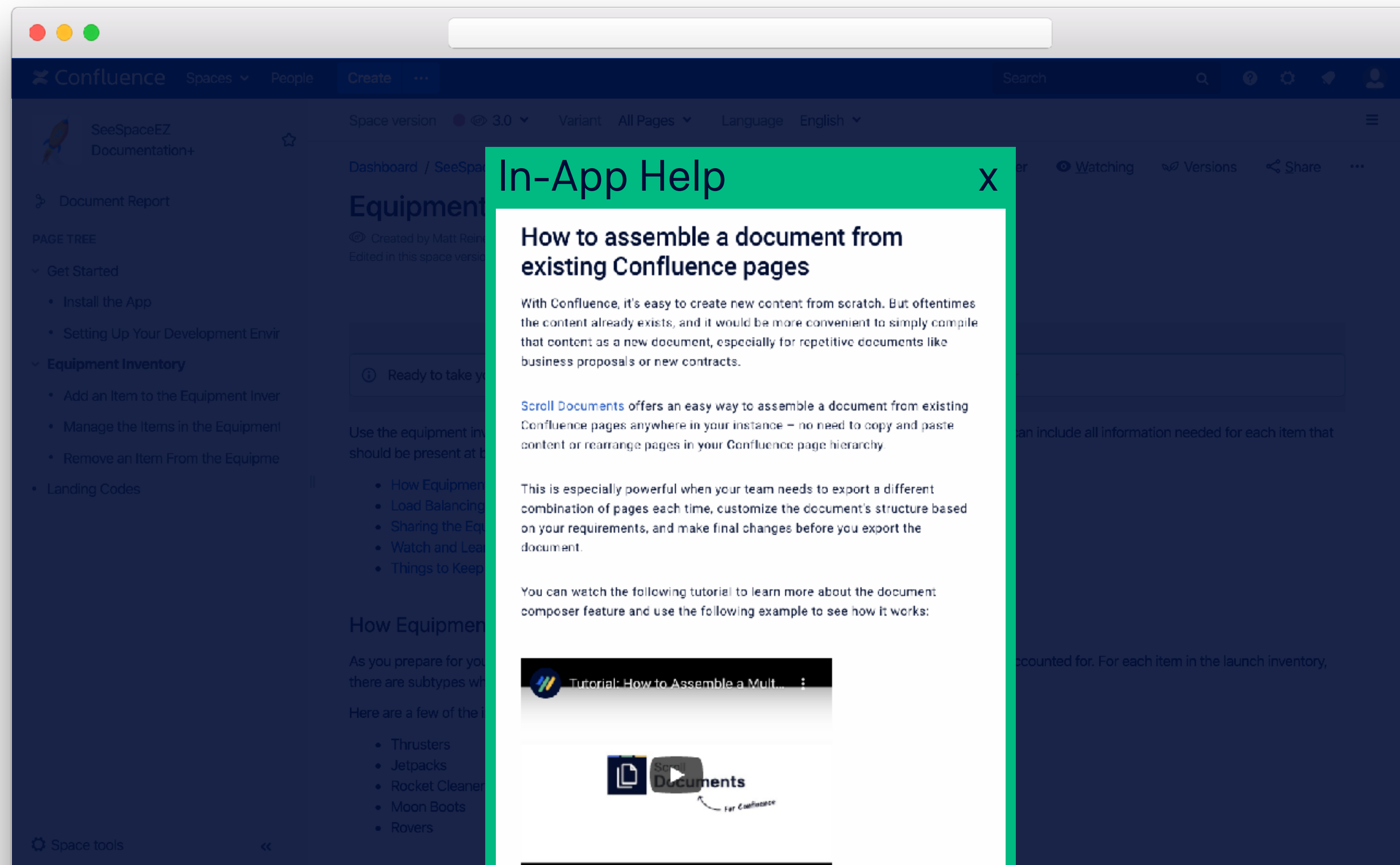

An "In-App Help" overlay is displayed in the foreground, featuring a green header and a white body. The title of the help article is "How to assemble a document from existing Confluence pages". The text explains that Confluence allows creating new content from scratch, but it's often easier to compile existing content into a new document, such as for business proposals or contracts. It mentions the "Scroll Documents" feature, which allows users to assemble a document from existing pages without copying and pasting. The help article also includes a video tutorial titled "Tutorial: How to Assemble a Multi-Page Document" and a small graphic showing a document icon and a play button.

# Publishing

---

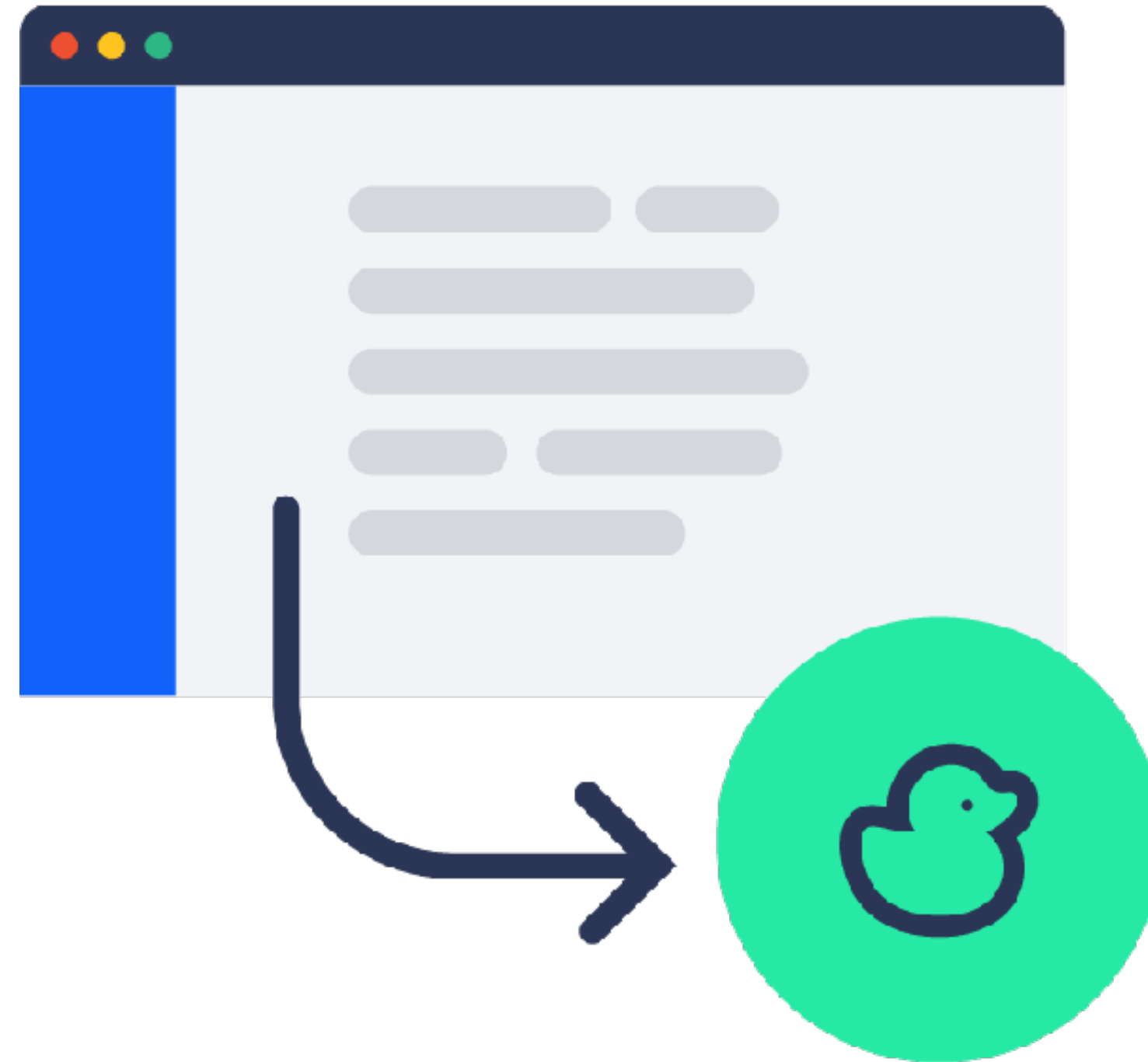
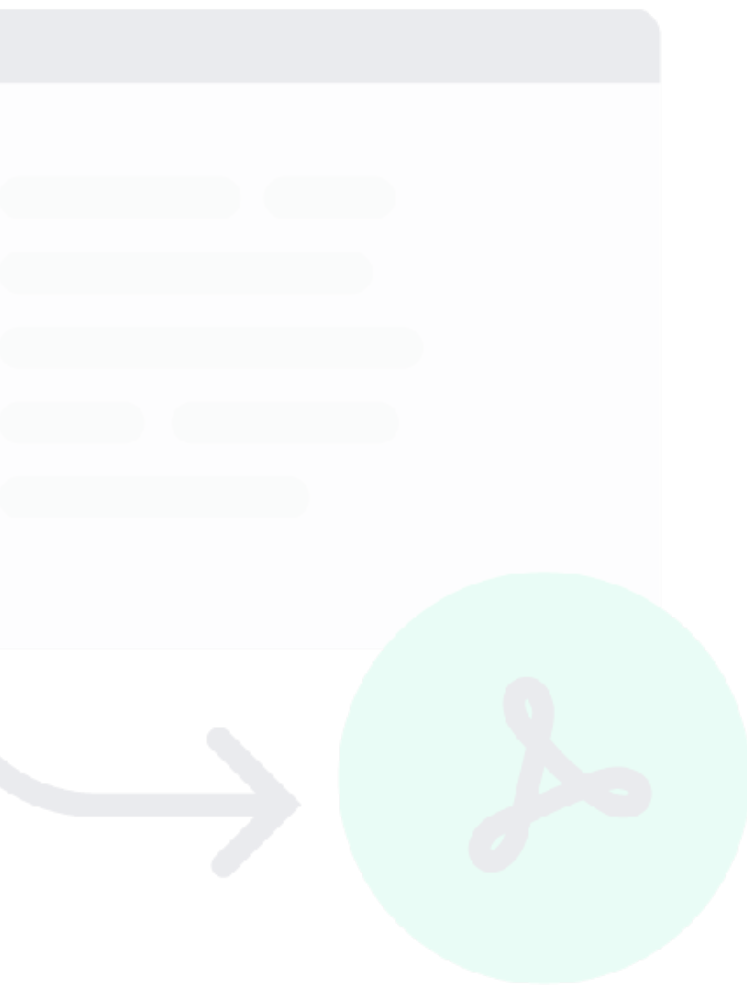

Context Sensitive

# Rock the Docs

Your Team's Guide to Documentation in Confluence

A great product with thoughtful documentation enables your users to do what they love. Learn how your team can work together to create thoughtful documentation in Confluence.

## Topics

### Why Documentation in Confluence?

Confluence is ideal for modern teams who create documentation together. It's simple to use, built for collaboration, runs in a

### Creating Topics

Writing or organizing your documentation as topics is one way of structuring your content into separate 'blocks'. →

### Collaborative Writing

When teams write together, users win. Learn how to collaborate quickly within your documentation. →

---

# Questions?

---

# Thank You!

For more information visit  
[www.k15t.com/rock-the-docs](http://www.k15t.com/rock-the-docs)